THE PORTSMOUTH HERALD.

VOL. XVII., NO. 5266 | PORTSMOUTH, N. H., THURSDAY, JANUARY 2, 1902. | PRICE 2 CENTS

ASTHMA CURE FREE.

Asthmalene Brings Instant Relief and Permanent Cure in All Cases.

SENT ABSOLUTELY FREE ON RECEIPT OF POSTAL.

Write Your Name and Address Plainly.

There is nothing like Asthmalene. It brings instant relief, even in the worst cases. It cures when all else fails.

The Rev. C. F. WELLS, of Villa Ridge, Ill., says: "Your trial bottle of Asthmalene received in good condition. I cannot tell you how thankful I feel for the good derived from it. I was a slave, chained with putrid sore throat and Asthma for ten years. I dispaired of ever being cured. I saw your advertisement for the cure of this dreadful and tormenting disease, Asthma, and thought you had overspoken yourselves, but resolved to give it a trial. To my astonishment, the trial acted like a charm. Send me a full size bottle.

Rev. Dr. Morris Wechsler.

Rabbi of the Cong. Bnai Israel.

NEW YORK, Jan. 3, 1901

DRS. TAFT BROS'. MEDICINE CO.,

Gentlemen: Your Asthmalene is an excellent remedy for Asthma and Hay Fever, and its composition alleviates all troubles which combine with Asthma. Its success is astonishing and wonderful.

After having it carefully analyzed, we can state that Asthmalene contains no opium, morphine, chloroform or ether.

Very truly yours,
REV. DR. MORRIS WECHSLER.

AVON SPRINGS, N. Y., Feb. 1, 1901.

DR. TAFT BROS MEDICINE CO.

Gentlemen: I write this testimonial from a sense of duty, having tested the wonderful effect of your Asthmalene, for the cure of Asthma. My wife has been afflicted with spasmodic asthma for the past 12 years. Having exhausted my own skill as well as many others, I chanced to see your sign upon your windows on 130th street, New York, I at once obtained a bottle of Asthmalene. My wife commenced taking it about the first of November. I very soon noticed a radical improvement. After using one bottle her Asthma has disappeared and she is entirely free from all symptoms. I feel that I can consistently recommend the medicine to all who are afflicted with this distressing disease.

Yours respectly, O. D. PHELPS, M. D.

DRS. TAFT BROS. MEDICINE CO. Feb. 5, 1901.

Gentlemen: I was troubled with Asthma for 22 years. I have tried numerous remedies, but they have all failed. I ran across your advertisement and started with a trial bottle. I found relief at once. I have since purchased your full-size bottle, and I am ever grateful. I have family of four children, and for six years was unable to work. I am now in the best of health and am doing business every day. This testimony you can make such use of as you see fit.

Home address, 235 Rivington street. S. RAPHAEL,
67 East 129th st., New York City.

Trial Bottle Sent Absolutely Free on Receipt of Postal.

Do not delay. Write at once, addressing DR. TAFT BROS.' MEDICINE CO 79 East 130th St., N. Y. City.

Sold by All Druggists.

SURE DIVIDENDS IN

THE COPPER ROCK GOLD MINING & MILLING CO.

Now selling at 20 cents per share par value $1.00 and NON-ASSESSABLE. The price will shortly be ADVANCED to 30 CENTS per share. The property is located 29 Miles Northwest of Denver on the COLORADO, NORTHWESTERN R. R., comprising sixty [60] acres in an established and paying mineral belt. RAILROAD at the property [giving cheapest and best transportation] Have ABUNDANCE OF WATER for all Mining and Milling purposes. TIMBER ENOUGH for the Mine for many years to come.

Shaft is now 250 feet deep and is being sunk to 500 feet level as fast as possible And has been in Ore nearly the entire distance. The Drifts already run have opened up good bodies of both Milling and Smelting Ore, running in values from $4 29 to $118 98 per ton in Gold, Silver and Copper.

Several of the Stockholders, who were induced to buy stock by the Officers of the Company, recently visited the property and have given a strong letter endorsing same and all representations as made to them concerning the Enterprise.

Send in your order now before stock advances, as right to raise prices without notice is reserved.

GEO. F. HATHEWAY,

WRITE FOR BOOKLET. 153 Milk Street, Boston

PAINTS AND OILS.

A. P. WENDELL & CO.,

2 MARKET SQUARE.

ONLY FIRST-CLASS UPHOLSTERY AND MATTRESS WORK

BY F. A. ROBBINS, 49 ISLINGTON STREET.

Send me a postal and I will call and make estimates. References:—John P. Hart, Rockingham Bank, and F. W. Hartford, 50 Highland St.

HERALD ADS GIVE BEST RESULTS

Try One And Be Convinced.

A LOSS OF $100,000.

Boston Suffers From A Destructive Fire.

Score Of Concerns On Summer Street Burned Out.

All Well Covered By Insurance—Three Alarms Sounded.

Boston, Jan. 1.—Fire broke out this morning in the five-story marble-front building, 65, 67 and 69 Summer street, owned by the Moses Williams estate. The first notice the firemen received was from the automatic alarm, at 6.31 o'clock. As soon as the apparatus reached the scene of the fire an alarm was sent in from box 49. This was at 6:10. A second alarm was sounded at 7:05. Fearing that the blaze would spread to the adjoining buildings, Chief Cheswell ordered a third alarm at 7·31. The basement and the first and fifth floors of the building were occupied by Spitz Bros. & Mork, wholesale and retail clothing and furnishings; the second by Charles E Adams & Co., agent for Belding Bros., silks; the fourth by Lincoln, Sheinwald, Blanding & Hemenway, who carried a large stock of clothing. The third floor was vacant. Outside of the building in which the fire was confined, probably the heaviest losers are W. W. Winship, leather goods, and the Excelsion Umbrella company, 71 Summer street; Cobb, Bates & Yerxa and Miner, Beal & Co., corner of Summer and Chauncey streets· Hollis, Coon & Co., E. P. Hardy and Cutter & Cutter, Chauncey street; John Coffin, Morse Bros., E. P. Wilbur, J. C. McIntire & Co., Chandler Specialty Manufacturing company, Sidney Wachtel and J. A. Ryan & Co., Kingston street. There are probably fifteen or twenty concerns whose stock is more or less damaged by smoke, and these will bring the total amount of damage done by the fire to over $100,000. Most of the firms in the vicinity deal in cotton, linen, silk, woolen and leather goods, and the smoke damage sustained by them is very heavy. The only actual fire damage is to the building and to the stock of Spitz Bros. & Mork. Charles E. Adams & Co. suffer some damage from water.

THE EMANCIPATION BALL.

Austin-Lincoln Association's Nineteenth Annual Success.

The nineteenth annual ball and reception of the Austin-Lincoln association was held at Peirce hall on Wednesday evening, January first, and like the other events of our representative colored people was a success and pleasure in every feature.

There was a very large number of the members of the association and their friends present. Supper was served at intermission. A fine orchestra furnished the music for the occasion.

The order of the dances was as follows:

March and circle, waltz, quadrille, two-step, schottische, quadrille, Virginia reel, two-step, Newport, promenade, caprice; intermission thirty minutes; quadrille, cake walk, waltz, quadrille, two-step, schottische, caprice, Newport, two-step, quadrille, waltz home.

The success of the affair is due to the following officials and committee:

Floor Director, M. J. Davis;
Asst. Floor Director, Peter Neal;
Aids, Wm. Allen, H. D. Hector, J. Grant, C. E. White;
Supper Committee, Mrs. Grant, Mrs. De Valentine, Mrs. Tilley, Miss A. Baker, Mrs. L. Carter.

RAILROAD ACCIDENT.

Passenger Train on the Baltimore and Ohio Railroad Jumps the Track.

Pittsburg, Pa., Jan. 1.—As a result of a through passenger train on the Baltimore & Ohio railroad jumping the track today two men were killed and seventeen injured, five of whom are considered seriously hurt.

HANDSOME RECEPTION.

The Y. M. C. A., Assisted by Ladies' Auxiliary, Entertains Many Friends.

The members of the Young Men's Christian association, assisted by the Ladies' auxiliary, gave a very pleasing New Year's reception to their friends at the rooms on Congress street, Wednesday, January 1st, from four until ten o'clock. The rooms were tastefully adorned with evergreens and with the roaring fires in the open grates the rooms presented a most attractive appearance. In the room at the rear of the hall was the calendar exhibit, where the calendars of the different local firms were tastefully arranged about the walls. The calendars were of all shapes and sizes, over thirty in number. There were desk calendars, art calendars, folder calendars, and wall calendars, in fact calendars of every description could be seen here. Each guest was entitled to a vote for their favorite calendar and the result was as follows: No 17, Harry Woods; No. 2, C. A. Parmenter; No. 16, New England Mutual Life; No 10, Ilsley & George; No. 13, Woods Brothers; No. 33, W. F. and C. E. Woods; No. 20, A. P. Wendell; No. 30, A. E. Rand; No. 23, James E. Chickering; No. 6, D. H. McIntosh. No. 1, Commercial Cable company.

This exhibit was in charge of Arthur W. Lang and Frank W. Randall.

The art exhibit was another attractive feature of the reception and was in charge of Willis N. Rugg and Ralph W. Junkins.

A Regina music box in charge of George T. Fogg was kept playing the entire evening and gave forth the sweetest of music.

Refreshments, consisting of assorted cake, waters and coffee, were served during the evening by the Ladies auxiliary. Mrs. Clough, Miss Bracelin, Miss Ethelreda Hovey and Miss Pauline Bradford poured coffee.

Miss Jessie Woods presided at the piano and Miss Hall rendered sevral pleasing vocal solos. Miss McDaniel, a most talented elocutionist, recited several selections which were heartily encored.

The reception rooms were thronged with guests the entire evening and without doubt the reception was one of the best ever held under the auspices of the association.

TOO GOOD TO BE TRUE.

London, Jan. 1.—Cuthbert Hall, manager of the Marconi company, asserts that the inventor of wireless telegraphy will be back in England in two or three weeks. He will then start in in earnest on the work of putting England and America in wireless communication on a practical commercial basis.

The American station will be at Cape Cod and the English station will be at Cornwall, as at present, and Mr. Hall is optimistic enough to believe that within six months wireless service between England and America will be in operation.

WEATHER INDICATIONS.

Washingtaon, Jan. 1.—Forecast for New England. Fair and not quite so cold Thursday, increasing cloudiness and warmer; Friday, probably snow, except fair in eastern Maine, northwesterly winds becoming variable and later fresh cast.

ELECTION OF OFFICERS.

Rye Grange.

At a regular meeting, Rye grange, No. 176, made choice of the following officers for the ensuing term:

Master, Edgar J. Rand;
Overseer, Wallace S. Goss;
Lecturer, Mrs. Mary W. Sawyer;
Steward, Fred D. Parsons;
Asst. Steward, John H. Hart;
Chap., Sylvanus Foss;
Teas., Alfred Philbrick;
Sec., Mrs. Clara O. Walker;
Gate Keeper, Ervin J. Philbrick;
Ceres, Miss Beatrice Berry;
Pomona, Miss Bertha Foss;
Flora, Miss Carrie Philbrick;
Lady Asst. Steward, Miss Jennie Drake;
Chorister, Charles Whidden;
Pianist, Miss Marcia Drake.

It is now lawful to catch trout through the ice.

The Non-Irritating Cathartic

Easy to take, easy to operate—

Hood's Pills

IN WASHINGTON.

The President Shakes Hands With 8100 Persons.

His First Public Reception A Very Successful One.

Mrs. Roosevelt And Miss Alice Roosevelt Participate In The Function.

Washington, Jan. 1.—President Roosevelt's first public reception was attended more largely than any New Year's reception in a number of years. In all eighty-one hundred persons filed through the White House and shook hands with the president. Mr. Roosevelt on being apprised that the crowd in line outside the White House was unusually large, gave orders that the gates should not be closed until the last person desiring to do so had the opportunity to pay his respects. The reception began promptly at eleven o'clock, and it was 2.30 before the last person in line had been presented to the president and one-quarter of an hour later before the reception came to an end. The weather was delightful, being clear and crisp, so that no discomfort was suffered by the throng that waited for hours before they obtained permission to the White House. The reception in every way was successful, and the president was in excellent spirits To each person he extended a courteous "Happy New Year," and Mrs. Roosevelt was equally pleasing to each of those who filed pass the line in the blue parlor where the receiving party stood. Miss Alice Roosevelt was conspicuous among those assisting at the reception. A party of her young girl friends by invitation also participated in the function.

Some of the Foreign Ministers Kept Open House.

Washington, Jan. 1.—Although there was no general New Year's receptions by the ministers of different countries, some of them kept open house, and entertained a large number of callers, particularly this being the case with the legations from the Orient, the Chinese, Japanese and Korean ministers being at home to those who came.

SHOOTING AFFRAY.

Three People Killed and Two Wounded At a Watch Meeting.

Augusta, Ga., Jan. 1.—Three people were killed and two wounded last night at Robbins, N. C., in a fight which occurred during a party given at the residence of Jesse Griffin. The participants were white people and well known in this part of the county. A watch party was given at the Griffin residence and during the evening William Cobb became involved in a dispute. Cobb later left the house. After his departure the quarrel was taken up by Fletcher Bennett, and George Dunbar drew his pistol. Griffin, the host, then, interfered, taking Dunbar's pistol from him. Fletcher Bennett then suddenly seized the weapon and shot George Dunbar, killing him instantly. The latter's son, Harry, came to the defence, but was also killed by Bennett. Arthur Dunbar, another son, also joined in the fight and shot Bennett. The shooting then became general and Bennett received a second shot which killed him, and Arthur Dunbar received a wound which is believed will prove fatal. Mrs. George Dunbar was also shot, but it is believed she will recover.

ANNUAL ELECTION.

The annual election of the officers of the Portsmouth Athenaeum, organized in 1817, was held on Wednesday afternoon, and the following officers were elected:

President, Alfred Gooding;
Secretary and Treasurer, William H. Rollins;
Directors, J. S. H. Frink, J. J. Pickering, Edward P. Kimball, Dr. F. E. Potter and Dr. James R. May.

SHOW WAS POSTPONED.

Dartmouth Dramatic Club Met Shipwreck in North River, Got Stranded in Jersey Wilds and Lost Leading Man.

The "Adventures of Atwood" did not receive the looked-for exploitation by the Dartmouth Dramatic club at the New Willard last night, says the Washington Times of Tuesday. The Dartmouth Dramatic club had a large quantity of adventures of its own, ranging all the way from shipwreck in the North River to the desertion of the leading man, who went to see Francis Wilson instead of attending his own "show."

For a time the Dartmouth Dramatic club was the busiest aggregation of college youths in the United States The boys made frantic endeavors to make good, but they couldn't.

Almost any road company would go to pieces if the leading first nights go to pieces if the leading man insisted upon attending dramatic first nights of other stars. This is what the college boys say. At a late hour last night a dozen of them were on a still hunt for the elusive Thespian, but as no casualty to a person fitting the description of the leading man was reported to the police at a late hour, it was presumed that they were unsuccessful in their search.

Not only did the leading man, Chauncey C. Colton, of the class of '03, fail to put in an appearance, but for a time, early yesterday afternoon, it seemed as if other matters would prevent the three-act farce being presented to a Washington audience in any event.

The shipwreck in the North river, as the troop was on its way across the stream to Jersey City from New York, or, rather, the ferryboat wreck, was a calamity in itself sufficient to have dampened the ardor of the most ambitious treader of the boards. This mishap, as dramatically described by one of the club, occurred in the midst of a dense fog, when the ponderous sidewheeler ran into and sank a lighter.

Twenty minutes was the delay occasioned—twenty minutes of intense anxiety and dark forebodings. The mental strain was terrible to the collegians. Only actors could have withstood it.

After the delay the company finally reached Jersey City, and, after the habit of Thespians en route from New York, they became stranded in the Jersey wilds.

In this desperate predicament the "leading lady," Harry N. Sanborn, who does a Mrs. Leslie Carter act in an auburn wig, conceived the idea of telegraphing the manager, O. E. Mechlin, who was in Washington, for money. The message was sent. It read something like this: "We are up against it; send a hundred—or we won't come."

The answer received was both short and direct It read: "Haven't got the price."

Other telegrams were sent, finally resulting in the necessary tickets being received. The amateur actors reached the city.

Meanwhile Leading Man Colton, who was still in New York, was informed by wire that there would be no show in Washington. When it was discovered that "The Adventures of Atwood" could not be given at the capital after all another message was sent to him informing him of the fact. This one he did not receive. But he came to Washington, reached the city in time for the show—Francis Wilson's—and forgot the trials and cares of a wearer of the buskin in watching the famous comedian.

This recital of cold and cruel facts explains why a large audience gathered in the big hall on the tenth floor of the Willard was sadly disappointed last night.

"Leslie Carter" Sanborn, who made a charming woman in corsets and other articles of feminine wearing apparel, made the announcement from the stage. The promise was given that tonight the truant leading man would be corraled and the play presented.

POLICE NEWS.

All has been quiet in police circles thus far in the new year. One drunk was brought into the station on Wednesday evening, but was allowed to go without a trial this morning.

Two suspicious characters have been seen prowling about back yards, entering barns and sheds at the south end. The police are busy hunting up the persons.

Does Not Disappoint.

The New Discovery for Catarrh Seems to Possess Remarkable Merit.

A new catarrh cure has recently appeared which so far as tested has been remarkably successful in curing all forms of catarrh, whether, whether in the head, throat, bronchial

tubes, or in the stomach and liver.

The remedy is in tablet form, pleasant and convenient to take and nospecial secrecy is maintained as to what it contains, the tablet being a scientific combination of Blood root, Red gum and similar valuable and harmless antiseptics.

The safe and effective cure may be found at any drug store under the name of Stuart's Catarrh Tablets.

Whether the catarrh is located in the nose, throat, bronchial tubes, or stomach, the tablets sees to act with equal success, removing the stuffy feeling in head and nose, clearing the mucous membrane of throat and trachea from catarrhal secretions, which cause the tickling, coughing, hawking and gagging so annoying to every catarrh sufferer.

Nasal catarrh generally leads to ulceration, in some cases to such an extent as to destroy the nose entirely and in many old cases of catarrh the bones of the head become diseased. Nasal catarrh gradually extends to the throat and bronchial tubes and very often to the stomach, causing that very obstinate trouble, catarrh of the stomach.

Catarrh is a systemic poison, inherent in the blood, and local washes, douches, salves, inhalers and sprays can have no effect on the real cause of the disease An internal remedy which acts on the blood is the only rational treatment and Stuart's Catarrh Tablets is the safest of all internal remedies, as well as the most convenient and satisfactory from a medical standpoint.

Dr. Eaton stated that he had successfully used Stuart's Catarrh Tablets in old chronic cases, even where ulceration has extended so far as to destroy the septum of the nose. He says, "I am pleasantly surprised almost every day by the excellent results from Stuart's Catarrh Tablets. It is remarkable how effectually they remove the excessive secretion and bring about a healthy condition of the mucous membranes of the nose, throat and stomach."

All druggists sell complete treatment of the symptoms at 50 cents and a little book giving the symptoms and causes of the various forms of catarrh, will be mailed free by addressing F. A. Stuart Co., Marshall, Mich.

AT THE PEOPLE'S CHURCH.

While the members of the Austin and Lincoln association were celebrating in their way on Wednesday evening, another body of the colored people was at the People's church celebrating the same great event in their history with religious and literary exercises. This also was well attended, and in the congregation were many white people. The following interesting program was given:

Singing, "Freedom," Male quartet
Prayer, Rev. R. L. Harris
Solo, "Adrift," W. F. Patillo
Address, "Christ, the Emancipator," Rev. G. E. Leighton
Solo, "Too Late," W. F. Patillo
Address, "Assimilating the Negro," Judge E. H. Adams
"My Country 'Tis of Thee," Male quartet

TO CURE A COLD IN ONE DAY.

Take Laxative Bromo Quinine Tablets. All druggists refund the money if it fails to cure. E. W. Grove's signature is on each box. 25c.

New Year's came in like a lion.

NEWSPAPER ARCHIVE®
NEWSPAPER ARCHIVE®

TRUSSES

Having all the latest improvements in TRUSSES, combined with the "know how," enables us to guarantee satisfaction. Try us! If we fail to fit you, it costs you nothing.

A full line of

Shoulder Braces Supporters
AND
Suspensories
Always on hand.

PHILBRICK'S PHARMACY

SPRING DECORATIONS ARE IN ORDER

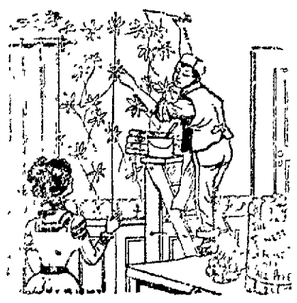

now, and we have the finest stock of handsome wall papers, that range in price from 15 cents to $5 per roll, suitable for any room, and of exquisite colorings and artistic patters. Only expert workmen are employed by us, and our price for first-class work is as reasonable as our wall papers.

J. H. Gardiner
10 & 12 Daniel St. Portsmouth

Gray & Prime

DELIVER

COAL

IN BAGS

NO DUST NO NOISE

111 Market St. Telephone 2-4.

ESTABLISHED IN 1872.

C. E. BOYNTON

BOTTLERS OF ALL KINDS OF

Summer Drinks,

Ginger Ale, Lemonade, Root Beer, Tonic, Vanilla, Orange and Strawberry Beer, Coffee, Chocolate and Soda Water in syphons for hotel and family use. Fountains charged at short notice.

Bottler of Eldredge and Milwaukee Lager, Porter, Refined Cider, Cream and Stock Ale.

ORDERS PROMPTLY FILLED

A continuance of patronage is solicited from our customers and the public in general. Every endeavor will be made to fill all orders promptly and in a satisfactory manner.

C. E. Boynton
6 Bow Street Portsmouth

GEORGE A. TRAFTON,
BLACKSMITH.

Shoeing in all its branches. Special attention given to interfering or over-reaching horses.
Work, Carriage and Tool Work promptly attended to.
Tool Sharpening a Specialty.
28 MARKET ST.

THE HERALD.

WEDNESDAY, JAN. 1, 1902.

CITY BRIEFS.

1902.

Blustering.

A happy New Year.

Squalls follow the fog.

Write it right, today, now, 1902.

The cold wave will arrive on time all right.

The new year opens with a vigorous gale.

Watch meetings were the things last night.

Tickets for the Ivy Leaf go on sale Thursday morning.

The Kittery schools begin next Monday morning, Jan. 6.

It was a fake blizzard that arrived on Tuesday evening.

It is rather more quiet than usual along the water front.

The Maplewood Athletic club will have new pictures taken.

Have your shoes repaired by John Mott, 34 Congress street.

The annual New Year's reception of the Y. M. C. A. occurs this evening.

There will be a crowded house at Music hall next Saturday evening.

There were special services at the Methodist church on Tuesday evening.

The small boy would like to use his skates just now, that there is no school.

Louis Mann and Clara Lipman now at the Boston Meuseum are booked at Music hall.

The Ivy Leaf which is always full of heart interest will come to Music hall on Saturday.

The city councils hold a special meeting at the city rooms this evening at 7:30 o'clock.

The L'Inconnu club of Kittery hold a regular assembly in Wentworth hall on Friday evening.

Loss of appetite is an ailment that indicates others, which are worse—Hood's Sarsaparilla cures them all.

The Knights of Columbus informally opened their new headquarters in the Preston block on Tuesday evening.

Music lessons on Violin, Cornet, Mandolin and Banjo. R. L. Reinewald, Bandmaster U. S. Naval Band, 6 Court street.

A dividend of 3½ per cent. on Concord and Portsmouth railroad stock is payable today (Wednesday) in Manchester.

All the people seen here in The Burgomaster will appear in the Explorers which has been engaged for February.

Augustine Staples of Eliot was fined $129.60 for liquor selling. The respondent was arraigned before Judge Hildreth of York.

December 31, 1901, would have passed off for the first day of April. The morning sun was as warm as it ever was on this date.

In Tuesday's police court John Mullen was fined for drunkenness, and Michael Hussey, for an assault on Mullen, was also fined.

The residence of the late C. H. Mendum was closed on the 24th inst., by the administrators and the place will shortly be offered for sale.

It's the little colds that grow into big colds, and big colds that end in consumption and death. Watch the little colds. Dr. Wood's Norway Pine Syrup.

The Austin-Lincoln association has its annual Emancipation dance this evening in Peirce hall. The usual large assemblage may be expected.

Half the ills that man is heir to come from indigestion. Burdock Blood Bitters strengthens and tones the stomach; makes indigestion impossible.

The large passenger steamer Penobscot was plainly seen from Kittery Point early Tuesday morning when the boat was on its way to Boston.

Accidents come with distressing frequency on the farm. Cuts, bruises, stings, sprains. Dr. Thomas' Eclectric Oil relieves the pain instantly. Never safe without it.

Col. John C. Linehan is in receipt of a letter from Captain. J. A. Sanborn, of the Tenth N. H. Vols., formerly of Portsmouth, but now of San Diego, California.

"I had a running, itching sore on my leg. Suffered tortures. Doan's Ointment took away the burning and itching instantly, and quickly effected permanent cure." C. W. Lenhart, Bowling Green, O.

The next regular meeting of the Ministers' Association of Portsmouth and Vicinity will be held at the Baptist annex on Monday morning, Jan. 6, at 10.30 o'clock. The paper will be by Rev. F. H. Gardiner, whose subject will be "Pulpit Furniture."

The wrecking train from this city went to Dover this morning to assist in clearing up the [illegible] from the track, resulting from the destruction of the passenger station there.

Dr. William O. Junkins was called to South Berwick today to attend a case of the most shocking nature, a child at York having been horribly treated, and the alleged guilty monster being taken to South Berwick for a hearing.

The state department of public instruction announces a teachers' institute for the Congregational church in Raymond, January 8. The speakers will include State Superintendent Folsom, Principal Klock of the normal school, Professor Weed of the state college and Superintendent Whitcher of Durham.

The currency that went west during the crop-moving season has begun to return to the east in the regular course of business. This currency comes back the very much the worse for wear. It will have to be withdrawn from ciruclation, as it is sadly altered and torn. The average life of a one and two dollar bill is from three to five years, bue the returning currency, which was new when sent out several months ago, is said to be too bad to use.

FORECAST FOR JANUARY.

Special Bulletin Issued by the Naval Hydrographic Officer—For North Atlantic.

Washington, Jan. 1.—The naval hydrographic officer makes public today a special forecast of the weather over the North Atlantic ocean during January, 1902. It is as follows:

"Stormy weather along the transatlantic route, with frequent strong westerly and northwesterly gales. Area of frequent gales north of the 25th parallel, extending southward to 30 degrees north, to the west of the 30th meridian; areas of occasional gales south of these limits to 25 degrees north. Northers in the gulf of Mexico. Mean tracks of the trades moving southward. Occasional fog along and to the northward of the transatlantic routes, longitude 47 degrees, 70 degrees west. Ice not probable southof the 50th parallel."

THREE STATES ARE OUT.

New York, Pennsylvania and Michigan Will Not Draw Dividend of Provident Association.

Manchester, Jan. 1.—At the distribution of the first dividend since the collapse of the Granite State Provident Association, by D. A. Taggart, assignee, tomorrow, the shareholders in the states of New York, Pennsylvania and Michigan will not participate in the payment. Affairs in those states are in such a complicated condition that the assignee cannot tell at the present time what amounts are due. Settlement in part will be made as soon as possible. The dividend payable tomorrow amounts to 16 2-3 per cent.

WENTIETH CENTURY CLUB DINNER.

The Colonial dining hall at the Rockingham was the scene of one of the most enjoyable affairs of the present season on Tuesday evening.

A year ago a party of young men met in the same place to watch the old year out and the new year in around the banquet table. On Tuesday evening the same party met and amid the most pleasant festivities thoroughly enjoyed the occasion. The gathering was known as the annual reunion of the Twentieth Century club. Landlord Hill gave one of the famous dinners which has won for the Rockingham such an enviable reputation.

OBITUARY.

Gilbert Pickering Hoyt.

The passing away of Gilbert Pickering Hoyt of Greenland occurred at the home this Wednesday morning, his age being seventy-five years, ten months and twenty-five days. He was one of the town's best known and most respected residents and was formerly a citizen of Newington. He is survived by a wife, one daughter and one son, Chauncey B. Hoyt of this city. The funeral will be held from the Newington church on Friday afternoon at two o'clock.

A REAL WIZARD.

Joseph G. Hood, the great pool expert, will be seen at the various clubs in the city within the next few evenings, beginning this evening at the Warwick and Portsmouth Athletic clubs.

DIED.

In Concord, N. H., Dec. 29, Mary Elizabeth Whittem, aged fifty-three years, eight months and twenty-three days. Funeral private. Thursday at 2 p. m., No. 10 Miller avenue.

For Over Fifty Years

MRS. WINSLOW'S SOOTHING SYRUP has been used for children teething. It soothes the child, softens the gums, allays all pain, cures wind colic and is the best remedy for Diarrhœa. Twenty five cents a bottle.

CONSOLIDATION ASSURED.

P. K. & Y. and K. & E. to Be Under One Management.

Some Important Changes Made in the Official Board.

Gov. Hill, H. M. Heath and G. E. Macomber Now Have Interest.

The actual consolidation of the Portsmouth, Kittery & York street railway and the Kittery and Eliot street railway corporations is now assured.

The recent changes that have been made in the official boards of the two companies make this a certainty. Gov. J. F. Hill of Augusta has been made a director of the Kittery and Eliot corporation, and he has succeeded Judge Samuel W. Emery as a director of the Portsmouth, Kittery & York company.

H. M. Heath of Augusta has been made clerk of the latter company, in place of Hon. Horace Mitchell, resigned.

G. E. Macomber of Augusta has been elected treasurer of the Portsmouth, Kittery & York company, succeeding W. G. Meloon in this capacity. Mr Meloon continues as general manager of the Portsmouth, Kittery and York company, and he will be the general manager of the consolidated roads.

The changes were brought about a few days ago and have just been made known. The changes were made so that there would be no conflicting of interests, and not the result of any friction in the plans for the construction of the Kittery and Eliot line or from any other cause. Judge Emery continues as the attorney for the Portsmouth, Kittery and York company.

The plans for the building of the Eliot line have already been fully decided upon and the prospect for the early breaking of the ground was never better.

PUBLISHED IN MAY, 1795.

N. H. Gazette Owned By Harry Fisher of Concord.

Concord, Jan. 1.—In the capital city from time to time various things of antique nature are located, and the stories appearing at times in the papers concerning old coins, dishes, papers, etc., create an amazing interest here.

In the line of old stamps this city seemingly leads, as compared with other places, and in the line of historical cups, saucers and sets, china and otherwise, Concord holds its own. In the possession of the New Hampshire Historical society, of course, are valuable relics, but occasionally a resident makes a find.

Today Harry Fisher has in his keeping a copy of the New Hampshire Gazette, which was published in Portsmouth, Tuesday, May 12, 1795. John Melcher was the publisher. The paper is small as compared with the sheets of the present time, but it is in a good state of preservation. He also has other old papers.

Fred I. Stevens has in his possession old proclamations, orders of exercises and other things of a like nature which were issued years ago and which bear the autograph of late dignitaries.

A COMING RELIGIOUS CONVENTION.

There will be a prophetic convention held in Peirce hall, from Jan. 5 to 10, inclusive. The services will be conducted by Elder George C. Shorey of Littleton, Miss Josephine Rand of Everett, Mass., and other speakers. Services will be illustrated by prophetic charts, and interspersed with solos and soul inspiring song of Zion.

All day services Sunday, Jan. 5, commencing with a general love feast at 9 a. m. The public are cordially invited to attend and unite with us in a Pentecostal rally for the old time power and methods.

K. OF P. ELECT OFFICERS.

Damon lodge, Knights of Pythias, has elected the folowing officers for the ensuing year:

C. C., Charles W. Blaisdell;
V. C., William P. Robinson;
P., George H. Tripp;
M. of W., Chauncey B. Hoyt;
K. of R. and S., Thornton Betton;
K. of F., J. Wiliam Rogers;
M. of E., Harry M. Tucker;
M. A., Charles L. Hinkley;
Trustee, Frank C. Langley.

These officers will be installed at the next meeting. District Deputy Herbert H. Entwistle is to be the installing officer.

PERSONALS.

Miss Elvira Goldsmith is visiting friends in Boston.

Mrs. Laura Cutler of Hampton beach is passing several weeks in Boston and Fall River, Mass.

Mrs. Mary Towne of Kennebunkport, Me., is visiting her sister, Mrs. Alvah Jellison of Deer street.

Mrs. Jennie Hardy of Boston, who has been visiting relatives in this city, has returned to her home.

James Swift, clerk at hotel Whittier, Hampton, has returned from a visit to his home in Salem, Mass.

Mr. and Mrs. R. Joseph Cornell of Mulburry street celebrated the fifth anniversary of their wedding last night.

William Lombard of Saco, Me., has been passing a few days with B. F. Lombard and family of Summer street.

F. W. DeRochement of Newington is seriously ill at his residence in that town. Dr. Pike of Greenland is in attendance.

Dennis Shapleigh of North Kittery, for many years town clerk and who is critically ill, was reported to be more comfortable on Tuesday.

Thomas H. Rider, who has been confined at his home on Summer street for several days by illness, was able to be out on Tuesday.

Ira Coleman of Newington, who has been in the employ of Charles W. Badger of Newington, has left the latter's employ and gone to work on the navy yard.

Mrs. William Croker has returned to her home from Boston, where she has ben for several weeks at the hospital. She is fast recovering from a severe illness.

Charles G. Crafts, Esq., the contractor who is putting in the foundation for the new electric light plant of the Rockingham Light & Power company on Daniel street, has returned from Winthrop, Mass.

Prof. J. G. Hood of Boston, the Napoleon of fancy pool shots, will be at the P. A. C. roms at nine o'clock this evening for an exhibition of his wonderful skill. He will also be at the Warwick club earlier in the evening.

WITH THE THEATRICAL FOLK.

Fay Templeton will star next season.

"Two African Kings is a New Year's attraction at Keene.

Dockstader's Minstrels come to New Hampshire next month.

E. Wilbur Fernald of Dover has joined the Florence Corbin company.

Edgar L. Davenport has joined E. J. Morgan's support of The Christian.

Miss Dorothy Nationale gives a French version of Charley's Aunt on the New Hampshire circuit this week.

John T. Sullivan is playing Simon Legree with an Uncle Tom Cabin company now on the New England circuit.

Charles W. Currier, who has been here with many theatrical companies is now press representative at the Columbia, Boston.

Major P. Bradley Strong has announced that he purposes to go on the stage with May Yohe, making his debut in Manila.

Educate Your Bowels With Cascarets.
Candy Cathartic, cure constipation forever. 10c, 25c. If C. C. C. fail, druggists refund money.

RECIPROCITY DAY, THURSDAY.

The next Grafton club meeting, Thursday at 3:30 p. m., will be a genuine Reciprocity Day, a kind of federation day for all federated clubs in this part of New Hampshire.

Representatives will be present from Somersworth, Rochester, Dover and Exeter, N. H., and South Berwick, Me., and a report will be given of the work which each club is doing.

The first hour will be given over to an interchange of club thoughts and plans, and the last hour will be a social tea in honor of the guests.

The guests are many of them women whose names have been long connected with the club movements in the state federation, and at least five state federation officers and committee members will be present.

A very helpful and pleasant day is anticipated.

STILL ALARM.

The Chemical engine was summoned to No. 4 Russell street shortly before one o'clock this Wednesday afternoon for a brisk chimney fire that was in progress there. Chief Engineer Randall was present and under his supervision the blaze was finally extinguished.

RECEIVED MANY OFFERS.

Walter S. Woods of this city, who last year made a good record with the Springfield baseball team and afterwards the Brocktons, has not signed with any team for next season, but has received five different offers from Eastern and two from the National league.

FEEDS ONE—STARVES OTHER

Feeds the body—starves the microbes! That is what Scott's Emulsion does in consumption.

We can't expect to understand all about these germs and microbes the doctors talk of. They say that one kind causes consumption. Consumption microbes feed on weak lungs. Perhaps that's so.

At any rate we know that Scott's Emulsion has a peculiar action on the lungs which gives the lungs new life and vigor. Healthy lungs starve the microbes out.

Life for the lungs and flesh for the body, that is what the consumptive has a right to expect from Scott's Emulsion. An ideal food and tonic for any form of wasting disease.

TWENTY-SIXTH ANNUAL.

Concert and Ball of Kearsarge S. F. E. Co., No. 3, Again a Success.

The twenty-sixth annual concert and ball of the Kearsarge Steam Fire Engine company, No. 3, was held at Philbrick hall on Tuesday evening and like everything else conducted by this organization of fire fighters was a grand success.

Joy and Philbrick's orchestra furnished the music for the concert and the dancing. There was an immense crowd present and in every detail nothing was lacking for complete enjoyment.

The following was the order of dances:

Grand March and Circle.
Quadrille, Welcome to our 20th
Two-Step, Our Chief
Quadrille, Our Engineers
Waltz, The Soubrette
Quadrille, Always on the Alert
Intermission 20 Minutes.
Schottische, Newport, Waltz,
Quadrille, Sagamore, No.1
Two-Step, The Tale of the Kangaroo
Caprice, Dainty Step
Polka, Col. Sise, No. 2
Portland Fancy, M. H. Goodrich, No. 4
Waltz, Down by the River Side
Quadrille, Chemical, No.5
Schottische, Prettiest Girl in Town
Two-Step, The Daisy and the Butterfly
Quadrille, W. J. Sampson H & L. No. 1
Waltz Home.

The officers were:

Floor Marshal—Captain C. D. Lear.
Assistant Floor Marshals—Lieut. F. N. Jones, Clerk G. R. Palfrey.
Aids—H. O. Batten H. E. Fernald, H. E. Philbrick, G. N. Jones, W. G. Smart, H. C. Wallace, Morris Tobin, W. J. Harmon, W. B. Shaw, H. B. Palfrey, D. J. Lynch, John Goodrich, F. P. Downing, San Juan Gray, E. A. Manent.

Reception Committee—Hon. E. E. McIntire, Chief Engineer J. D. Randall, Clerk of Fire Department, H. P. Payne, John Ham.

FROM ADMIRAL CERVERA.

The Brave Old Fighter Remembers Courtesies in Portsmouth.

Admiral Cervera, in a letter to a friend gives expressions of gratitude for kindness extended to him while he was a guest here under distressing circumstances, as follows:

Puerto Real, Dec. 14, 1901.

My Dear Friend:—It being very close to the Christmas season, I will send you all my best wishes and regards for a merry Christmas and a happy New Year.

I cannot forget the kind and generous conduct of yourself and the American people on the occasion of our sad luck and I will keep forever the remembrances of that noble behavior.

Wishing you the joy of good health, with a grasping of hand, believe me

Your very truly and devoted friend.

PASCUAL CERVERA.

GOOD JOKE, GOOD JOKE.

The Portsmouth papers tell that the people down there are indulging in Florida strawberries at $2 a quart. Such a luxurious habit is undoubtedly due to being reared upon a strawberry bank.—Concord Patriot.

NOTICE.

J. H. Barlow with assistants, all of whom carry credentials from this office, are now engaged in making a canvass of Portsmouth and vicinity, with a special offer for new subscribers to the Portsmouth Herald. Mr. Barlow is authorized to collect and give a receipt for trial subscriptions in advance.

THE Underwood Typewriter

EVERY LETTER IN SIGHT.

Principle New	Operation Unchanged
Writing Visible	Tabulating Rapidity
Speed Increased	Billing Speed
Touch Elastic	Strength Maintained
Automatic Conveniences	Actual Advantages

Examine the
UNDERWOOD
At the Herald Office

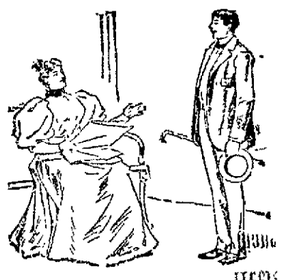

LOW PRICES.

Many people shout Low Prices. The prices are low—so is the quality of the goods. We say low prices and we back up the statement with a good strong reason. We can make the best Clothing—make it as well as it can be made—at low prices, because our expenses are light and we have many patrons. There is no use throwing money away. There is no use paying any more for perfection than you have to. We will be glad to see you at any time.

HAUGH,
LADIES' AND GENTS TAILOR
20 High Street.

Old Furniture Made New.

Why don't you send some of your badly worn upholstered furniture to Robert H Hall and have it re-upholstered? It will cost but little.

Manufacturer of All Kinds of Cushions And Coverings.

R. H. HALL
Hanover Street. Near Market.

Buy Now!

We just received a new lot of Buggies of all descriptions, Milk Wagons, Steam Laundry Wagons, Store Wagons and Stanhope Carriages. Also a large line of new and second-hand Harnesses, Single and Double, Heavy and Light, and I will sell them at Very Low Prices.

Just drop around and look at them even if you do not want to buy

THOMAS McCUE,
Stone Stable, -- Fleet Street

COAL AND WOOD

C. E. WALKER & CO.,
Commission Merchants
Wholesale and Retail Dealers in
Coal and Wood
Office Congress and Water Sts.

NEWSPAPER ARCHIVE®

THE PORTSMOUTH HERALD.

VOL. XVII., NO. 5266 | PORTSMOUTH, N. H., THURSDAY, JANUARY 2, 1902. | PRICE 2 CENTS

ASTHMA CURE FREE.

Asthmalene Brings Instant Relief and Permanent Cure in All Cases.

SENT ABSOLUTELY FREE ON RECEIPT OF POSTAL.

Write Your Name and Address Plainly.

There is nothing like Asthmalene. It brings instant relief, even in the worst cases. It cures when all else fails.

The Rev. C. F. WELLS, of Villa Ridge, Ill., says: "Your trial bottle of Asthmalene received in good condition. I cannot tell you how thankful I feel for the good derived from it. I was a slave, chained with putrid sore throat and Asthma for ten years. I dispaired of ever being cured. I saw your advertisement for the cure of this dreadful and tormenting disease, Asthma, and thought you had overspoken yourselves, but resolved to give it a trial. To my astonishment, the trial acted like a charm. Send me a full size bottle.

Rev. Dr. Morris Wechsler.

Rabbi of the Cong. Bnai Israel.

NEW YORK, Jan. 3, 1901

DRS. TAFT BROS'. MEDICINE CO.,

Gentlemen: Your Asthmalene is an excellent remedy for Asthma and Hay Fever, and its composition alleviates all troubles which combine with Asthma. Its success is astonishing and wonderful.

After having it carefully analyzed, we can state that Asthmalene contains no opium, morphine, chloroform or ether.

Very truly yours,
REV. DR. MORRIS WECHSLER.

AVON SPRINGS, N. Y., Feb. 1, 1901.

DR. TAFT BROS MEDICINE CO.

Gentlemen: I write this testimonial from a sense of duty, having tested the wonderful effect of your Asthmalene, for the cure of Asthma. My wife has been afflicted with spasmodic asthma for the past 12 years. Having exhausted my own skill as well as many others, I chanced to see your sign upon your windows on 130th street, New York, I at once obtained a bottle of Asthmalene. My wife commenced taking it about the first of November. I very soon noticed a radical improvement. After using one bottle her Asthma has disappeared and she is entirely free from all symptoms. I feel that I can consistently recommend the medicine to all who are afflicted with this distressing disease.

Yours respectly, O. D. PHELPS, M. D.

DRS. TAFT BROS. MEDICINE CO. Feb. 5,1901.

Gentlemen: I was troubled with Asthma for 22 years. I have tried numerous remedies, but they have all failed. I ran across your advertisement and started with a trial bottle. I found relief at once. I have since purchased your full-size bottle, and I am ever grateful. I have family of four children, and for six years was unable to work. I am now in the best of health and am doing business every day. This testimony you can make such use of as you see fit.

Home address, 235 Rivington street. S. RAPHAEL,
67 East 129th st., New York City.

Trial Bottle Sent Absolutely Free on Receipt of Postal.

Do not delay. Write at once, addressing DR. TAFT BROS.' MEDICINE CO 79 East 130th St., N. Y. City.

Sold by All Druggists.

SURE DIVIDENDS IN

THE COPPER ROCK GOLD MINING & MILLING CO.

Now selling at 20 cents per share par value $1.00 and NON-ASSESSABLE. The price will shortly be ADVANCED to 30 CENTS per share. The property is located 20 Miles Northwest of Denver on the COLORADO, NORTHWESTERN R. R., comprising sixty [60] acres in an established and paying mineral belt. RAILROAD at the property [giving cheapest and best transportation] Have ABUNDANCE OF WATER for all Mining and Milling purposes. TIMBER ENOUGH for the Mine for many years to come.

Shaft is now 250 feet deep and is being sunk to 500 feet level as fast as possible and has been in Ore nearly the entire distance. The Drifts already run have opened up good bodies of both Milling and Smelting Ore, running in values from $4.20 to $118.98 per ton in Gold, Silver and Copper.

Several of the Stockholders, who were induced to buy stock by the Officers of the Company, recently visited the property and have given a strong letter endorsing same and all representations as made to them concerning the Enterprise.

Send in your order now before stock advances, as right to raise prices without notice is reserved.

GEO. F. HATHEWAY,

WRITE FOR BOOKLET. 153 Milk Street, Boston

PAINTS AND OILS.

A. P. WENDELL & CO.,

2 MARKET SQUARE.

ONLY FIRST-CLASS UPHOLSTERY AND MATTRESS WORK

BY F. A. ROBBINS, 49 ISLINGTON STREET.

Send me a postal and I will call and make estimates. References:—John P. Hart, Rockingham Bank, and F. W. Hartford, 50 Highland St.

HERALD ADS GIVE BEST RESULTS

Try One And Be Convinced.

A LOSS OF $100,000.

Boston Suffers From A Destructive Fire.

Score Of Concerns On Summer Street Burned Out.

All Well Covered By Insurance—Three Alarms Sounded.

Boston, Jan. 1.—Fire broke out this morning in the five-story marble-front building, 65, 67 and 69 Summer street, owned by the Moses Williams estate. The first notice the firemen received was from the automatic alarm, at 6.31 o'clock. As soon as the apparatus reached the scene of the fire an alarm was sent in from box 49. This was at 6:40. A second alarm was sounded at 7:05. Fearing that the blaze would spread to the adjoining buildings, Chief Cheswell ordered a third alarm at 7:31. The basement and the first and fifth floors of the building were occupied by Spitz Bros. & Mork, wholesale and retail clothing and furnishings; the second by Charles E Adams & Co., agent for Belding Bros., silks; the fourth by Lincoln, Sheinwald, Blanding & Hemenway, who carried a large stock of clothing. The third floor was vacant. Outside of the building in which the fire was confined, probably the heaviest losers are W. W. Winship, leather goods, and the Excelsion Umbrella company, 71 Summer street; Cobb, Bates & Yerxa and Miner, Beal & Co., corner of Summer and Chauncey streets; Hollis, Coon & Co., E. P. Hardy and Cutter & Cutter, Chauncey street; John Coffin, Morse Bros., E. P. Wilbur, J. C. McIntire & Co., Chandler Specialty Manufacturing company, Sidney Wachtel and J. A. Ryan & Co., Kingston street. There are probably fifteen or twenty concerns whose stock is more or less damaged by smoke, and these will bring the total amount of damage done by the fire to over $100,000. Most of the firms in the vicinity deal in cotton, linen, silk, woolen and leather goods, and the smoke damage sustained by them is very heavy. The only actual fire damage is to the building and to the stock of Spitz Bros. & Mork. Charles E. Adams & Co. suffer some damage from water.

THE EMANCIPATION BALL.

Austin-Lincoln Association's Nineteenth Annual Success.

The nineteenth annual ball and reception of the Austin-Lincoln association was held at Peirce hall on Wednesday evening, January first, and like the other events of our representative colored people was a success and pleasure in every feature.

There was a very large number of the members of the association and their friends present. Supper was served at intermission. A fine orchestra furnished the music for the occasion.

The order of the dances was as follows:

March and circle, waltz, quadrille, two-step, schottische, quadrille, Virginia reel, two-step, Newport, promenade, caprice; intermission thirty minutes; quadrille, cake walk, waltz, quadrille, two-step, schottische, caprice, Newport, two-step, quadrille, waltz home.

The success of the affair is due to the following officials and committee:

Floor Director, M. J. Davis;
Asst. Floor Director, Peter Neal;
Aids, Wm. Allen, H. D. Hector, J. Grant, C. E. White;
Supper Committee, Mrs. Grant, Mrs. De Valentine, Mrs. Tilley, Miss A. Baker, Mrs. L. Carter.

RAILROAD ACCIDENT.

Passenger Train on the Baltimore and Ohio Railroad Jumps the Track.

Pittsburg, Pa., Jan. 1.—As a result of a through passenger train on the Baltimore & Ohio railroad jumping the track today two men were killed and seventeen injured, five of whom are considered seriously hurt.

HANDSOME RECEPTION.

The Y. M. C. A., Assisted by Ladies' Auxiliary, Entertains Many Friends.

The members of the Young Men's Christian association, assisted by the Ladies' auxiliary, gave a very pleasing New Year's reception to their friends at the rooms on Congress street, Wednesday, January 1st, from four until ten o'clock. The rooms were tastefully adorned with evergreens and with the roaring fires in the open grates the rooms presented a most attractive appearance. In the room at the rear of the hall was the calendar exhibit, where the calendars of the different local firms were tastefully arranged about the walls. The calendars were of all shapes and sizes, over thirty in number. There were desk calendars, art calendars, folder calendars, and wall calendars, in fact calendars of every description could be seen here. Each guest was entitled to a vote for their favorite calendar and the result was as follows: No 17, Harry Woods; No. 2, C. A. Parmenter; No. 16, New England Mutual Life; No 10, Ilsley & George; No. 13, Woods Brothers; No. 33, W. F. and C. E. Woods; No. 20, A. P. Wendell; No. 30, A. E. Rand; No. 23, James E. Chickering; No. 6, D. H. McIntosh. No. 1, Commercial Cable company.

This exhibit was in charge of Arthur W. Lang and Frank W. Randall.

The art exhibit was another attractive feature of the reception and was in charge of Willis N. Rugg and Ralph W. Junkins.

A Regina music box in charge of George T. Fogg was kept playing the entire evening and gave forth the sweetest of music.

Refreshments, consisting of assorted cake, waters and coffee, were served during the evening by the Ladies auxiliary. Mrs. Clough, Miss Bracelin, Miss Ethelreda Hovey and Miss Pauline Bradford poured coffee.

Miss Jessie Woods presided at the piano and Miss Hall rendered sevral pleasing vocal solos. Miss McDaniel, a most talented elocutionist, recited several selections which were heartily encored.

The reception rooms were thronged with guests the entire evening and without doubt the reception was one of the best ever held under the auspices of the association.

TOO GOOD TO BE TRUE.

London, Jan. 1.—Cuthbert Hall, manager of the Marconi company, asserts that the inventor of wireless telegraphy will be back in England in two or three weeks. He will then start in in earnest on the work of putting England and America in wireless communication on a practical commercial basis.

The American station will be at Cape Cod and the English station will be at Cornwall, as at present, and Mr. Hall is outimistic enough to believe that within six months wireless service between England and America will be in operation.

WEATHER INDICATIONS.

Washingtaon, Jan. 1.—Forecast for New England. Fair and not quite so cold Thursday, increasing cloudiness and warmer; Friday, probably snow, except fair in eastern Maine, northwesterly winds becoming variable and later fresh east.

ELECTION OF OFFICERS.

Rye Grange.

At a regular meeting, Rye grange, No. 176, made choice of the following officers for the ensuing term:

Master, Edgar J. Rand;
Overseer, Wallace S. Goss;
Lecturer, Mrs. Mary W. Sawyer;
Steward, Fred D. Parsons;
Asst. Steward, John H. Hart;
Chap., Sylvanus Foss;
Teas., Alfred Philbrick;
Sec., Mrs. Clara O. Walker;
Gate Keeper, Ervin J. Philbrick;
Ceres, Miss Beatrice Berry;
Pomona, Miss Bertha Foss;
Flora, Miss Carrie Philbrick;
Lady Asst. Steward, Miss Jennie Drake;
Chorister, Charles Whidden;
Pianist, Miss Marcia Drake.

It is now lawful to catch trout through the ice.

The Non-Irritating Cathartic

Easy to take, easy to operate—

Hood's Pills

IN WASHINGTON.

The President Shakes Hands With 8100 Persons.

His First Public Reception A Very Successful One.

Mrs. Roosevelt And Miss Alice Roosevelt Participate In The Function.

Washington, Jan. 1.—President Roosevelt's first public reception was attended more largely than any New Year's reception in a number of years. In all eighty-one hundred persons filed through the White House and shook hands with the president. Mr. Roosevelt on being apprised that the crowd in line outside the White House was unusually large, gave orders that the gates should not be closed until the last person desiring to do so had the opportunity to pay his respects. The reception began promptly at eleven o'clock, and it was 2.30 before the last person in line had been presented to the president and one-quarter of an hour later before the reception came to an end. The weather was delightful, being clear and crisp, so that no discomfort was suffered by the throng that waited for hours before they obtained permission to the White House. The reception in every way was successful, and the president was in excellent spirits To each person he extended a courteous "Happy New Year," and Mrs. Roosevelt was equally pleasing to each of those who filed pass the line in the blue parlor where the receiving party stood. Miss Alice Roosevelt was conspicuous among those assisting at the reception. A party of her young girl friends by invitation also participated in the function.

Some of the Foreign Ministers Kept Open House.

Washington, Jan. 1.—Although there was no general New Year's receptions by the ministers of different countries, some of them kept open house, and entertained a large number of callers, particularly this being the case with the legations from the Orient, the Chinese, Japanese and Korean ministers being at home to those who came.

SHOOTING AFFRAY.

Three People Killed and Two Wounded At a Watch Meeting.

Augusta, Ga., Jan. 1.—Three people were killed and two wounded last night at Robbins, N. C., in a fight which occurred during a party given at the residence of Jesse Griffin. The participants were white people and well known in this part of the county. A watch party was given at the Griffin residence and during the evening William Cobb became involved in a dispute. Cobb later left the house. After his departure the quarrel was taken up by Fletcher Bennett, and George Dunbar drew his pistol. Griffin, the host, then, interfered, taking Dunbar's pistol from him. Fletcher Bennett then suddenly seized the weapon and shot George Dunbar, killing him instantly. The latter's son, Harry, came to the defence, but was also killed by Bennett. Arthur Dunbar, another son, also joined in the fight and shot Bennett. The shooting then became general and Bennett received a second shot which killed him, and Arthur Dunbar received a wound which is believed will prove fatal. Mrs. George Dunbar was also shot, but it is believed she will recover.

ANNUAL ELECTION.

The annual election of the officers of the Portsmouth Athenaeum, organized in 1817, was held on Wednesday afternoon, and the following officers were elected:

President, Alfred Gooding;
Secretary and Treasurer, William H. Rollins;
Directors, J. S. H. Frink, J. J. Pickering, Edward B. Kimball, Dr. F. E. Potter and Dr. James R. May.

SHOW WAS POSTPONED.

Dartmouth Dramatic Club Met Shipwreck in North River, Got Stranded in Jersey Wilds and Lost Leading Man.

The "Adventures of Atwood" did not receive the looked-for exploitation by the Dartmouth Dramatic club at the New Willard last night, says the Washington Times of Tuesday. The Dartmouth Dramatic club had a large quantity of adventures of its own, ranging all the way from shipwreck in the North River to the desertion of the leading man, who went to see Francis Wilson instead of attending his own "show."

For a time the Dartmouth Dramatic club was the busiest aggregation of college youths in the United States The boys made frantic endeavors to make good, but they couldn't.

Almost any road company would go to pieces if the leading first nights go to pieces if the leading man insisted upon attending dramatic first nights of other stars. This is what the college boys say. At a late hour last night a dozen of them were on a still hunt for the elusive Thespian, but as no casualty to a person fitting the description of the leading man was reported to the police at a late hour, it was presumed that they were unsuccessful in their search.

Not only did the leading man, Chauncey C. Colton, of the class of '03, fail to put in an appearance, but for a time, early yesterday afternoon, it seemed as if other matters would prevent the threeact farce being presented to a Washington audience in any event.

The shipwreck in the North river, as the troop was on its way across the stream to Jersey City from New York, or, rather, the ferryboat wreck, was a calamity in itself sufficient to have dampened the ardor of the most ambitious treader of the boards. This mishap, as dramatically described by one of the club, occurred in the midst of a dense fog, when the ponderous sidewheeler ran into and sank a lighter.

Twenty minutes was the delay occasioned—twenty minutes of intense anxiety and dark forebodings. The mental strain was terrible to the collegians. Only actors could have withstood it.

After the delay the company finally reached Jersey City, and, after the habit of Thespians on route from New York, they became stranded in the Jersey wilds.

In this desperate predicament the "leading lady," Harry N. Sanborn, who does a Mrs. Leslie Carter act in an auburn wig, conceived the idea of telegraphing the manager, O. E. Mechlin, who was in Washington, for money. The message was sent. It read something like this: "We are up against it; send a hundred—or we won't come."

The answer received was both short and direct It read: "Haven't got the price."

Other telegrams were sent, finally resulting in the necessary tickets being received. The amateur actors reached the city.

Meanwhile Leading Man Colton, who was still in New York, was informed by wire that there would be no show in Washington. When it was discovered that "The Adventures of Atwood" could not be given at the capital after all another message was sent to him informing him of the fact. This one he did not receive. But he came to Washington, reached the city in time for the show—Francis Wilson's—and forgot the trials and cares of a wearer of the buskin in watching the famous comedian.

This recital of cold and cruel facts explains why a large audience gathered in the big hall on the tenth floor of the Willard was sadly disappointed last night.

"Leslie Carter" Sanborn, who made a charming woman in corsets and other articles of feminine wearing apparel, made the announcement from the stage. The promise was given that tonight the truant leading man would be corraled and the play presented.

POLICE NEWS.

All has been quiet in police circles thus far in the new year. One drunk was brought into the station on Wednesday evening, but was allowed to go without a trial this morning.

Two suspicious characters have been seen prowling about back yards, entering barns and sheds at the south end. The police are busy hunting up the persons.

Does Not Disappoint.

The New Discovery for Catarrh Seems to Possess Remarkable Merit.

A new catarrh cure has recently appeared which so far as tested has been remarkably successful in curing all forms of catarrh, whether, whether in the head, throat, bronchial

tubes, or in the stomach and liver.

The remedy is in tablet form, pleasant and convenient to take and no special secrecy is maintained as to what it contains, the tablet being a scientific combination of Blood root, Red gum and similar valuable and harmless antiseptics.

The safe and effective cure may be found at any drug store under the name of Stuart's Catarrh Tablets.

Whether the catarrh is located in the nose, throat, bronchial tubes, or stomach, the tablets sees to act with equal success, removing the stuffy feeling in head and nose, clearing the mucous membrane of throat and trachea from catarrhal secretions, which cause the tickling, coughing, hawking and gagging so annoying to every catarrh sufferer.

Nasal catarrh generally leads to ulceration, in some cases to such an extent as to destroy the nose entirely and in many old cases of catarrh the bones of the head become diseased. Nasal catarrh gradually extends to the throat and bronchial tubes and very often to the stomach, causing that very obstinate trouble, catarrh of the stomach.

Catarrh is a systemic poison, inherent in the blood, and local washes, douches, salves, inhalers and sprays can have no effect on the real cause of the disease An internal remedy which acts on the blood is the only rational treatment and Stuart's Catarrh Tablets is the safest of all internal remedies, as well as the most convenient and satisfactory from a medical standpoint.

Dr. Eaton stated that he had successfully used Stuart's Catarrh Tablets in old chronic cases, even where ulceration has extended so far as to destroy the septum of the nose. He says, "I am pleasantly surprised almost every day by the excellent results from Stuart's Catarrh Tablets. It is remarkable how effectually they remove the excessive secretion and bring about a healthy condition of the mucous membranes of the nose, throat and stomach."

All druggists sell complete treatment of the symptoms at 50 cents and a little book giving the symptoms and causes of the various forms of catarrh, will be mailed free by addressing F. A. Stuart Co., Marshall, Mich.

AT THE PEOPLE'S CHURCH.

While the members of the Austin and Lincoln association were celebrating in their way on Wednesday evening, another body of the colored people was at the People's church celebrating the same great event in their history with religious and literary exercises. This also was well attended, and in the congregation were many white people. The following interesting program was given:

Singing, "Freedom," Male quartet
Prayer, Rev. R. L. Harris
Solo, "Adritt," W. F. Patillo
Address, "Christ, the Emancipator," Rev. G. E. Leighton
Solo, "Too Late," W. F. Patillo
Address, "Assimilating the Negro," Judge E. H. Adams
"My Country 'Tis of Thee," Male quartet

TO CURE A COLD IN ONE DAY.

Take Laxative Bromo Quinine Tablets. All druggists refund the money if it fails to cure. E. W. Grove's signature is on each box. 25c.

New Year's came in like a lion.

NEWSPAPER ARCHIVE®
NEWSPAPER ARCHIVE®

TRUSSES

Having all the latest improvements in TRUSSES, combined with the "know how," enables us to guarantee satisfaction. Try us! If we fail to fit you, it costs you nothing.

A full line of

Shoulder Braces Supporters
AND
Suspensories
Always on hand.

PHILBRICK'S PHARMACY

SPRING DECORATIONS ARE IN ORDER

now, and we have the finest stock of handsome wall papers, that range in price from 15 cents to $5 per roll, suitable for any room, and of exquisite colorings and artistic patters. Only expert workmen are employed by us, and our price for first-class work is as reasonable as our wall papers.

J. H. Gardiner
10 & 12 Daniel St. Portsmouth

Gray & Prime

DELIVER[ED]

COAL

IN BAGS

NO DUST NO NOISE

111 Market St. Telephone 2-4.

ESTABLISHED IN 1872.

C. E. BOYNTON

BOTTLERS OF ALL KINDS OF

Summer Drinks,

Ginger Ale, Lemonade, Root Beer, Tonic, Vanilla, Orange and Strawberry Beer, Coffee, Chocolate and Soda Water in syphons for hotel and family use. Fountains charged at short notice.

Bottler of Eldredge and Milwaukee Lager, Porter, Refined Cider, Cream and Stock Ale.

ORDERS PROMPTLY FILLED

Continuance of patronage is solicited from my customers and the public in general. Every endeavor will be made to fill all orders promptly and in a satisfactory manner.

C. E. Boynton
6 Bow Street Portsmouth

GEORGE A. TRAFTON,
BLACKSMITH.

Shoeing in all its branches. Special attention given to interfering over-reaching horses.
Work, Carriage and Tool Work promptly attended to.
Tool Sharpening a Specialty.

18 MARKET ST.

THE HERALD.

WEDNESDAY, JAN. 1, 1902.

CITY BRIEFS.

1902.

Blustering.

A happy New Year.

Squalls follow the fog.

Write it right, today, now, 1902.

The cold wave will arrive on time all right.

The new year opens with a vigorous gale.

Watch meetings were the things last night.

Tickets for the Ivy Leaf go on sale Thursday morning.

The Kittery schools begin next Monday morning, Jan. 6.

It was a fake blizzard that arrived on Tuesday evening.

It is rather more quiet than usual along the water front.

The Maplewood Athletic club will have new pictures taken.

Have your shoes repaired by John Mott, 34 Congress street.

The annual New Year's reception of the Y. M. C. A. occurs this evening.

There will be a crowded house at Music hall next Saturday evening.

There were special services at the Methodist church on Tuesday evening.

The small boy would like to use his skates just now, that there is no school.

Louis Mann and Clara Lipman now at the Boston Museum are booked at Music hall.

The Ivy Leaf which is always full of heart interest will come to Music hall on Saturday.

The city councils hold a special meeting at the city rooms this evening at 7:30 o'clock.

The L'Incognu club of Kittery hold a regular assembly in Wentworth hall on Friday evening.

Loss of appetite is an ailment that indicates others, which are worse—Hood's Sarsaparilla cures them all.

The Knights of Columbus informally opened their new headquarters in the Preston block on Tuesday evening.

Music lessons on Violin, Cornet, Mandolin and Banjo. R. L. Reinewald, Bandmaster U. S. Naval Band, 6 Court street.

A dividend of 3½ per cent. on Concord and Portsmouth railroad stock is payable today (Wednesday) in Manchester.

All the pepole seen here in The Burgomaster will appear in the Explorers which has been engaged for February.

Augustine Staples of Eliot was fined $129.60 for liquor selling. The respondent was arraigned before Judge Hildreth of York.

December 31, 1901, would have passed off for the first day of April. The morning sun was as warm as it ever was on this date.

In Tuesday's police court John Mullen was fined for drunkenness, and Michael Hussey, for an assault on Mullen, was also fined.

The residence of the late C. H. Mendum was closed on the 24th inst., by the administrators and the place will shortly be offered for sale.

It's the little colds that grow into big colds, and big colds that end in consumption and death. Watch the little colds. Dr. Wood's Norway Pine Syrup.

The Austin-Lincoln association has its annual Emancipation dance this evening in Peirce hall. The usual large assemblage may be expected.

Half the ills that man is heir to come from indigestion. Burdock Blood Bitters strengthens and tones the stomach; makes indigestion impossible.

The large passenger steamer Penobscot was plainly seen from Kittery Point early Tuesday morning when the boat was on its way to Boston.

Accidents come with distressing frequency on the farm. Cuts, bruises, stings, sprains. Dr. Thomas' Eclectric Oil relieves the pain instantly. Never safe without it.

Col. John C. Linehan is in receipt of a letter from Captain J. A. Sanborn, of the Tenth N. H. Vols., formerly of Portsmouth, but now of San Diego, California.

"I had a running, itching sore on my leg. Suffered tortures. Doan's Ointment took away the burning and itching instantly, and quickly effected permanent cure." C. W. Lenhart, Bowling Green, O.

The next regular meeting of the Ministers' Association of Portsmouth and Vicinity will be held at the Baptist annex on Monday morning, Jan. 6, at 10.30 o'clock. The paper will be by Rev. F. H. Gardiner, whose subject will be "Pulpit Furniture."

The wrecking train from this city went to Dover this morning to assist in clearing up the [illegible] from the track, resulting from the destruction of the passenger station there.

Dr. William O. Junkins was called to South Berwick today to attend a case of the most shocking nature, a child at York having been horribly treated, and the alleged guilty monster being taken to South Berwick for a hearing.

The state department of public instruction announces a teachers' institute for the Congregational church in Raymond, January 8. The speakers will include State Superintendent Folsom, Principal Klock of the normal school, Professor Weed of the state college and Superintendent Whitcher of Durham.

The currency that went west during the crop-moving season has begun to return to the east in the regular course of business. This currency comes back the very much the worse for wear. It will have to be withdrawn from ciruclation, as it is sadly altered and torn. The average life of a one and two dollar bill is from three to five years, hue the returning currency, which was new when sent out several months ago, is said to be too bad to use.

FORECAST FOR JANUARY.

Special Bulletin Issued by the Naval Hydrographic Officer—For North Atlantic.

Washington, Jan. 1.—The naval hydrographic officer makes public today a special forecast of the weather over the North Atlantic ocean during January, 1902. It is as follows:

"Stormy weather along the transatlantic route, with frequent strong westerly and northwesterly gales. Area of frequent gales north of the 25th parallel, extending southward to 30 degrees north, to the west of the 50th meridian; areas of occasional gales south of these limits to 25 degrees north. Northers in the gulf of Mexico. Mean limits of the trades moving southward. Occasional fog along and to the northward of the transatlantic routes, to include 47 degrees, 70 degrees west. Ice not probable southof the 50th parallel."

THREE STATES ARE OUT.

New York, Pennsylvania and Michigan Will Not Draw Dividend of Provident Asociation.

Manchester, Jan. 1.—At the distribution of the first dividend since the collapse of the Granite State Provident Association, by D. A. Taggart, assignee, tomorrow, the shareholders in the states of New York, Pennsylvania and Michigan wil not participate in the payment. Affairs in those states are in such a complicated condition that the asignee cannot tell at the present time what amounts are due. Settlement in part will be made as soon as possible. The dividend payable tomorrow amounts to 16 2-3 per cent.

WENTIETH CENTURY CLUB DINNER.

The Colonial dining hall at the Rockingham was the scene of one of the most enjoyable affairs of the present season on Tuesday evening.

A year ago a party of young men met in the same place to watch the old year out and the new year in around the banquet table. On Tuesday evening the same party met and amid the most pleasant festivities thoroughly enjoyed the occasion. The gathering was known as the annual reunion of the Twentieth Century club. Landlord Hill gave one of the famous dinners which has won for the Rockingham such an enviable reputation.

OBITUARY.

Gilbert Pickering Hoyt.

The passing away of Gilbert Pickering Hoyt of Greenland occurred at the home this Wednesday morning, his age being seventy-five years, ten months and twenty-five days. He was one of the town's best known and most respected residents and was formerly a citizen of Newington. He is survived by a wife, one daughter and one son, Chauncey B. Hoyt of this city. The funeral will be held from the Newington church on Friday afternoon at two o'clock.

A REAL WIZARD.

Joseph G. Hood, the great pool expert, will be seen at the various clubs in the city within the next few evenings, beginning this evening at the Warwick and Portsmouth Athletic clubs.

DIED.

In Concord, N. H., Dec. 29, Mary Elizabeth Whittem, aged fifty-three years, eight months and twenty-three days. Funeral private, Thursday at 2 p. m., No. 10 Miller avenue.

For Over Fifty Years

Mrs. Winslow's Soothing Syrup has been used for children teething. It soothes the child, softens the gums, allays all pain, cures wind colic and is the best remedy for Diarrhoea. Twenty five cents a bottle.

CONSOLIDATION ASSURED.

P. K. & Y. and K. & E. to Be Under One Management.

Some Important Changes Made in the Official Board.

Gov. Hill, H. M. Heath and G. E. Macomber Now Have Interest.

The actual consolidation of the Portsmouth, Kittery & York street railway and the Kittery and Eliot street railway corporations is now assured.

The recent changes that have been made in the official boards of the two companies make this a certainty. Gov. J. F. Hill of Augusta has been made a director of the Kittery and Eliot corporation, and he has succeeded Judge Samuel W. Emery as a director of the Portsmouth, Kittery & York company.

H. M. Heath of Augusta has been made clerk of the latter company, in place of Hon. Horace Mitchell, resigned.

G. E. Macomber of Augusta has been elected treasurer of the Portsmouth, Kittery & York company, succeeding W. G. Meloon in this capacity. Mr Meloon continues as general manager of the Portsmouth, Kittery and York company, and he will be the general manager of the consolidated roads.

The changes were brought about a few days ago and have just been made known. The changes were made so that there would be no conflicting of interests, and not the result of any friction in the plans for the construction of the Kittery and Eliot line or from any other cause. Judge Emery continues as the attorney for the Portsmouth, Kittery and York company.

The plans for the building of the Eliot line have already been fully decided upon and the prospect for the early greaking of the ground was never better.

PUBLISHED IN MAY, 1795.

N. H. Gazette Owned By Harry Fisher of Concord.

Concord, Jan. 1.—In the capital city from time to time various things of antique nature are located, and the stories appearing at times in the papers concerning old coins, dishes, papers, etc., create an amazing interest here.

In the line of old stamps this city seemingly leads, as compared with other places, and in the line of historical cups, saucers and sets, china and otherwise, Concord holds its own. In the possession of the New Hampshire Historical society, of course, are valuable relics, but occasionally a resident makes a find.

Today Harry Fisher has in his keeping a copy of the New Hampshire Gazette, which was published in Portsmouth, Tuesday, May 12, 1795. John Melcher was the publisher. The paper is small as compared with the sheets of the present time, but it is in a good state of preservation. He also has other old papers.

Fred I. Stevens has in his possession old proclamations, orders of exercises and other things of a like nature which were issued years ago and which bear the autograph of late dignitaries.

A COMING RELIGIOUS CONVENTION.

There will be a prophetic convention held in Peirce hall, from Jan. 5 to 10, inclusive. The services will be conducted by Elder George C. Shorey of Littleton, Miss Josephine Rand of Everett, Mass., and other speakers. Services will be illustrated by prophetic charts, and interspersed with solos and soul inspiring song of Zion.

All day services Sunday, Jan. 5, commencing with a general love feast at 9 a. m. The public are cordially invited to attend and unite with us in a Pentecostal rally for the old time power and methods.

K. OF P. ELECT OFFICERS.

Damon lodge, Knights of Pythias, has elected the folowing officers for the ensuing year:

C. C., Charles W. Blaisdell;
V. C., William P. Robinson;
P., George H. Tripp;
M. of W., Chauncey B. Hoyt;
K. of R. and S., Thornton Betton;
K. of F., J. Willam Rogers;
M. of E., Harry M. Tucker;
M. A., Charles L. Hinkley;
Trustee, Frank C. Langley.

These officers will be installed at the next meeting. District Deputy Herbert H. Entwistle is to be the installing officer.

PERSONALS.

Miss Elvira Goldsmith is visiting friends in Boston.

Mrs. Laura Cutler of Hampton beach is passing several weeks in Boston and Fall River, Mass.

Mrs. Mary Towne of Kennebunkport, Me., is visiting her sister, Mrs. Alvah Jellison of Deer street.

Mrs. Jennie Hardy of Boston, who has been visiting relatives in this city, has returned to her home.

James Swift, clerk at hotel Whittier, Hampton, has returned from a visit to his home in Salem, Mass.

Mr. and Mrs. R. Joseph Cornell of Mulburry street celebrated the fifth anniversary of their wedding last night.

William Lombard of Saco, Me., has been passing a few days with B. F. Lombard and family of Summer street.

F. W. DeRochement of Newington is seriously ill at his residence in that town. Dr. Pike of Greenland is in attendance.

Dennis Shapleigh of North Kittery, for many years town clerk and who is critically ill, was reported to be more comfortable on Tuesday.

Thomas H. Rider, who has been confined at his home on Summer street for several days by illness, was able to be out on Tuesday.

Ira Coleman of Newington, who has been in the employ of Charles W. Badger of Newington, has left the latter's employ and gone to work on the navy yard.

Mrs. Willam Croker has returned to her home from Boston, where she has been for several weeks at the hospital. She is fast recovering from a severe illness.

Charles G. Craib, Esq., the contractor who is putting in the foundation for the new electric light plant of the Rockingham Light & Power company on Daniel street, has returned from Winthrop, Mass.

Prof. J. G. Hood of Boston, the Napoleon of fancy pool shots, will be at the P. A. C. roms at nine o'clock this evening for an exhibition of his wonderful skill. He will also be at the Warwick club earlier in the evening.

WITH THE THEATRICAL FOLK.

Fay Templeton will star next season.

"Two African Kings is a New Year's attraction at Keene.

Dockstader's Minstrels come to New Hampshire next month.

E. Wilbur Fernald of Dover has joined the Florence Corbin company.

Edgar L. Davenport has joined E. J. Morgan's support of The Christian.

Miss Dorothy Nationale gives a French version of Charley's Aunt on the New Hampshire circuit this week.

John T. Sullivan is playing Simon Legree with an Uncle Tom Cabin company now on the New England circuit.

Charles W. Currier, who has been here with many theatrical companies is now press representative at the Columbia, Boston.

Major P. Bradley Strong has announced that he purposes to go on the stage with May Yohe, making his debut in Manila.

Educate Your Bowels With Cascarets.
Candy Cathartic, cure constipation forever. 10c, 25c. If C. C. C. fail, druggists refund money.

RECIPROCITY DAY, THURSDAY.

The next Grafton club meeting, Thursday at 3:30 p. m., will be a genuine Reciprocity Day, a kind of federation day for all federated clubs in this part of New Hampshire.

Representatives will be present from Somersworth, Rochester, Dover and Exeter, N. H., and South Berwick, Me., and a report will be given of the work which each club is doing.

The first hour will be given over to an interchange of club thoughts and plans, and the last hour will be a social tea in honor of the guests.

The guests are many of them women whose names have been long connected with the club movements in the state federation, and at least five state federation officers and committee members will be present.

A very helpful and pleasant day is anticipated.

STILL ALARM.

The Chemical engine was summoned to No. 4 Russell street shortly before one o'clock this Wednesday afternoon for a brisk chimney fire that was in progress there. Chief Engineer Randall was present and under his supervision the blaze was finally extinguished.

RECEIVED MANY OFFERS.

Walter S. Woods of this city, who last year made a good record with the Springfield baseball team and afterwards the Brocktors, has not signed with any team for next season, but has received five different offers from Eastern and two from the National league.

FEEDS ONE—STARVES OTHER

Feeds the body—starves the microbes! That is what Scott's Emulsion does in consumption.

We can't expect to understand all about these germs and microbes the doctors talk of. They say that one kind causes consumption. Consumption microbes feed on weak lungs. Perhaps that's so.

At any rate we know that Scott's Emulsion has a peculiar action on the lungs which gives the lungs new life and vigor. Healthy lungs starve the microbes out.

Life for the lungs and flesh for the body, that is what the consumptive has a right to expect from Scott's Emulsion. An ideal food and tonic for any form of wasting disease.

TWENTY-SIXTH ANNUAL.

Concert and Ball of Kearsarge S. F. E. Co., No. 3, Again a Success.

The twenty-sixth annual concert and ball of the Kearsarge Steam Fire Engine company, No. 3, was held at Philbrick hall on Tuesday evening and like everything else conducted by this organization of fire fighters was a grand success.

Joy and Philbrick's orchestra furnished the music for the concert and the dancing. There was an immense crowd present and in every detail nothing was lacking for complete enjoyment.

The following was the order of dances:

Grand March and Circle.
Quadrille, Welcome to our 26th
Two-Step, Our Chief
Quadrille, Our Engineers
Waltz, The Soubrette
Quadrille, Always on the Alert
Intermission 20 Minutes.
Schottische. Newport. Waltz.
Quadrille, Sagamore, No.1
Two-Step, The Tale of the Kangaroo
Caprice, Dainty Step
Polka, Col. Sisc, No. 2
Portland Fancy, M. H. Goodrich, No. 4
Waltz, Down by the River Side
Quadrille, Chemical, No.5
Schottische, Prettiest Girl in Town
Two-Step, The Daisy and the Butterfly
Quadrille, W. J. Sampson H & L. No. 1
Waltz Home.

The officers were:

Floor Marshal—Captain C. D. Lear.
Assistant Floor Marshals—Lieut. F. N. Jones, Clerk G. R. Palfrey.
Aids—H. O. Batten H. E. Fernald, H. E. Philbrick, G. N. Jones, W. G. Smart, H. C. Wallace, Morris Tobin, W. J. Harmon, W. B. Shaw, H. B. Palfrey, D. J. Lynch, John Goodrich, F. P. Downing, San Juan Gray, E. A. Manent.
Reception Committee—Hon. E. E. McIntire, Chief Engineer J. D. Randall, Clerk of Fire Department, H. P. Payne, John Ham.

FROM ADMIRAL CERVERA.

The Brave Old Fighter Remembers Courtesies in Portsmouth.

Admiral Cervera, in a letter to a friend gives expressions of gratitude for kindness extended to him while he was a guest here under distressing circumstances, as follows:

Puerto Real, Dec. 14, 1901.

My Dear Friend:—It being very close to the Christmas season, I will send you all my best wishes and regards for a merry Christmas and a happy New Year.

I cannot forget the kind and generous conduct of yourself and the American people on the occasion of our sad luck and I will keep forever the remembrances of that noble behavior.

Wishing you the joy of good health, with a grasping of hand, believe me

Your very truly and devoted friend.
PASCUAL CERVERA.

GOOD JOKE, GOOD JOKE.

The Portsmouth papers tell that the people down there are indulging in Florida strawberries at $2 a quart. Such a luxurious habit is undoubtedly due to being reared upon a strawberry bank.—Concord Patriot.

NOTICE.

J. H. Barlow with assistants, all of whom carry credentials from this office, are now engaged in making a canvass of Portsmouth and vicinity, with a special offer for new subscribers to the Portsmouth Herald. Mr. Barlow is authorized to collect and give a receipt for trial subscriptions in advance.

THE Underwood Typewriter

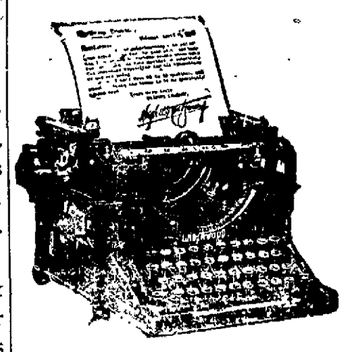

EVERY LETTER IN SIGHT.

Principle New	Operation Unchanged
Writing Visible	Tabulating Rapidity
Speed Increased	Billing Speed
Touch Elastic	Strength Maintained
Automatic Conveniences	Actual Advantages

Examine the
UNDERWOOD
At the Herald Office

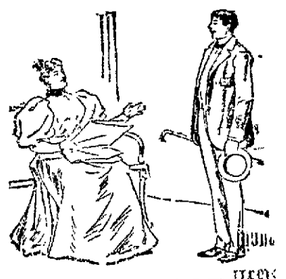

LOW PRICES.

Many people shout Low Prices. The prices are low—so is the quality of the goods. We say low prices and we back up the statement with a good strong reason. We can make the best Clothing—make it as well as it can be made—at low prices, because our expenses are light and we have many patrons. There is no use throwing money away. There is no use paying any more for perfection than you have to. We will be glad to see you at any time.

HAUGH,
LADIES' AND GENTS TAILOR
20 High Street.

Old Furniture Made New.

Why don't you send some of your badly worn upholstered furniture to Robert H Hall and have it re-upholstered? It will cost but little.

Manufacturer of All Kinds of Cushions And Coverings.

R. H. HALL
Hanover Street. Near Market.

Buy Now!

We just received a new lot of Buggies of all descriptions, Milk Wagons, Steam Laundry Wagons, Store Wagons and Stanhope Carriages. Also a large line of new and second-hand Harnesses, Single and Double, Heavy and Light, and I will sell them at Very Low Prices.

Just drop around and look at them even if you do not want to buy

THOMAS McCUE.
Stone Stable, -- Fleet Street

COAL AND WOOD

C. E. WALKER & CO.,
Commission Merchants
Wholesale and Retail Dealers in
Coal and Wood
Office Cor. State and Water Sts.

NewspaperARCHIVE®

THE PORTSMOUTH HERALD.

VOL. XVII., NO. 5266 | PORTSMOUTH, N. H., THURSDAY, JANUARY 2, 1902. | PRICE 2 CENTS

ASTHMA CURE FREE.

Asthmalene Brings Instant Relief and Permanent Cure in All Cases.

SENT ABSOLUTELY FREE ON RECEIPT OF POSTAL.

Write Your Name and Address Plainly.

There is nothing like Asthmalene. It brings instant relief, even in the worst cases. It cures when all else fails.

The Rev. C. F. WELLS, of Villa Ridge, Ill., says: "Your trial bottle of Asthmalene received in good condition. I cannot tell you how thankful I feel for the good derived from it. I was a slave, chained with putrid sore throat and Asthma for ten years. I dispaired of ever being cured. I saw your advertisement for the cure of this dreadful and tormenting disease, Asthma, and thought you had overspoken yourselves, but resolved to give it a trial. To my astonishment, the trial acted like a charm. Send me a full size bottle.

Rev. Dr. Morris Wechsler.

Rabbi of the Cong. Bnai Israel.

NEW YORK, Jan. 3, 1901

DRS. TAFT BROS'. MEDICINE CO.,

Gentlemen: Your Asthmalene is an excellent remedy for Asthma and Hay Fever, and its composition alleviates all troubles which combine with Asthma. Its success is astonishing and wonderful.

After having it carefully analyzed, we can state that Asthmalene contains no opium, morphine, chloroform or ether.

Very truly yours,
REV. DR. MORRIS WECHSLER.

AVON SPRINGS, N. Y., Feb. 1, 1901.

DR. TAFT BROS MEDICINE CO.

Gentlemen: I write this testimonial from a sense of duty, having tested the wonderful effect of your Asthmalene, for the cure of Asthma. My wife has been afflicted with spasmodic asthma for the past 12 years. Having exhausted my own skill as well as many others, I chanced to see your sign upon your windows on 130th street, New York, I at once obtained a bottle of Asthmalene. My wife commenced taking it about the first of November. I very soon noticed a radical improvement. After using one bottle her Asthma has disappeared and she is entirely free from all symptoms. I feel that I can consistently recommend the medicine to all who are afflicted with this distressing disease.

Yours respectly, O. D. PHELPS, M. D.

DRS. TAFT BROS. MEDICINE CO. Feb. 5,1901.

Gentlemen: I was troubled with Asthma for 22 years. I have tried numerous remedies, but they have all failed. I ran across your advertisement and started with a trial bottle. I found relief at once. I have since purchased your full-size bottle, and I am ever grateful. I have family of four children, and for six years was unable to work. I am now in the best of health and am doing business every day. This testimony you can make such use of as you see fit.

Home address, 235 Rivington street. S. RAPHAEL,
67 East 129th st., New York City.

Trial Bottle Sent Absolutely Free on Receipt of Postal.

Do not delay. Write at once, addressing DR. TAFT BROS.' MEDICINE CO 79 East 130th St., N. Y. City.

Sold by All Druggists.

SURE DIVIDENDS IN

THE COPPER ROCK GOLD MINING & MILLING CO.

Now selling at 20 cents per share par value $1.00 and NON-ASSESSABLE. The price will shortly be ADVANCED to 30 CENTS per share. The property is located 29 Miles Northwest of Denver on the COLORADO, NORTH-WESTERN R. R., comprising sixty [60] acres in an established and paying mineral belt. RAILROAD at the property [giving cheapest and best transportation] Have ABUNDANCE OF WATER for all Mining and Milling purposes. TIMBER ENOUGH for the Mine for many years to come.

Shaft is now 250 feet deep and is being sunk to 500 feet level as fast as possible and has been in Ore nearly the entire distance. The Drifts already run have opened up good bodies of both Milling and Smelting Ore, running in values from $4.29 to $118.98 per ton in Gold, Silver and Copper.

Several of the stockholders, who were induced to buy stock by the Officers of the Company, recently visited the property and have given a strong letter endorsing same and all representations as made to them concerning the Enterprise.

Send in your order now before stock advances, as right to raise prices without notice is reserved.

GEO. F. HATHEWAY,

WRITE FOR BOOKLET. 153 Milk Street, Boston

PAINTS AND OILS.

A. P. WENDELL & CO.,

2 MARKET SQUARE.

ONLY FIRST-CLASS UPHOLSTERY AND MATTRESS WORK

BY F. A. ROBBINS, 49 ISLINGTON STREET.

Send me a postal and I will call and make estimates. References:—John P. Hart, Rockingham Bank, and F. W. Hartford, 50 Highland St.

HERALD ADS GIVE BEST RESULTS

Try One And Be Convinced.

A LOSS OF $100,000.

Boston Suffers From A Destructive Fire.

Score Of Concerns On Summer Street Burned Out.

All Well Covered By Insurance—Three Alarms Sounded.

Boston, Jan. 1.—Fire broke out this morning in the five-story marble-front building, 65, 67 and 69 Summer street, owned by the Moses Williams estate. The first notice the firemen received was from the automatic alarm, at 6.31 o'clock. As soon as the apparatus reached the scene of the fire an alarm was sent in from box 49. This was at 6:40. A second alarm was sounded at 7:05. Fearing that the blaze would spread to the adjoining buildings, Chief Cheswell ordered a third alarm at 7:31. The basement and the first and fifth floors of the building were occupied by Spitz Bros. & Mork, wholesale and retail clothing and furnishings; the second by Charles E Adams & Co., agent for Belding Bros., silks; the fourth by Lincoln, Sheinwald, Blanding & Hemenway, who carried a large stock of clothing. The third floor was vacant. Outside of the building in which the fire was confined, probably the heaviest losers are W. W. Winship, leather goods, and the Excelsior Umbrella company, 71 Summer street; Cobb, Bates & Yerxa and Miner, Beal & Co., corner of Summer and Chauncey streets; Hollis, Coon & Co., E. P. Hardy and Cutter & Cutter, Chauncey street; John Coffin, Morse Bros., E. P. Wilbur, J. C. McIntire & Co., Chandler Specialty Manufacturing company, Sidney Wachtel and J. A. Ryan & Co., Kingston street. There are probably fifteen or twenty concerns whose stock is more or less damaged by smoke, and these will bring the total amount of damage done by the fire to over $100,000. Most of the firms in the vicinity deal in cotton, linen, silk, woolen and leather goods, and the smoke damage sustained by them is very heavy. The only actual fire damage is to the building and to the stock of Spitz Bros. & Mork. Charles E. Adams & Co. suffer some damage from water.

THE EMANCIPATION BALL.

Austin-Lincoln Association's Nineteenth Annual Success.

The nineteenth annual ball and reception of the Austin-Lincoln association was held at Peirce hall on Wednesday evening, January first, and like the other events of our representative colored people was a success and pleasure in every feature.

There was a very large number of the members of the association and their friends present. Supper was served at intermission. A fine orchestra furnished the music for the occasion.

The order of the dances was as follows:

March and circle, waltz, quadrille, two-step, schottische, quadrille, Virginia reel, two-step, Newport, promenade, caprice; intermission thirty minutes; quadrille, cake walk, waltz, quadrille, two-step, schottische, caprice, Newport, two-step, quadrille, waltz home.

The success of the affair is due to the following officials and committee:

Floor Director, M. J. Davis;
Asst. Floor Director, Peter Neal;
Aids, Wm. Allen, H. D. Hector, J. Grant, C. E. White;
Supper Committee, Mrs. Grant, Mrs. De Valentine, Mrs. Tilley, Miss A. Baker, Mrs. L. Carter.

RAILROAD ACCIDENT.

Passenger Train on the Baltimore and Ohio Railroad Jumps the Track.

Pittsburg, Pa., Jan. 1.—As a result of a through passenger train on the Baltimore & Ohio railroad jumping the track today two men were killed and seventeen injured, five of whom are considered seriously hurt.

HANDSOME RECEPTION.

The Y. M. C. A., Assisted by Ladies' Auxiliary, Entertains Many Friends.

The members of the Young Men's Christian association, assisted by the Ladies' auxiliary, gave a very pleasing New Year's reception to their friends at the rooms on Congress street, Wednesday, January 1st, from four until ten o'clock. The rooms were tastefully adorned with evergreens and with the roaring fires in the open grates the rooms presented a most attractive appearance. In the room at the rear of the hall was the calendar exhibit, where the calendars of the different local firms were tastefully arranged about the walls. The calendars were of all shapes and sizes, over thirty in number. There were desk calendars, art calendars, folder calendars, and wall calendars, in fact calendars of every description could be seen here. Each guest was entitled to a vote for their favorite calendar and the result was as follows: No 17, Harry Woods; No. 2, C. A. Parmenter; No. 16, New England Mutual Life; No 10, Isley & George; No. 13, Woods Brothers; No. 33, W. F. and C. E. Woods; No. 20, A. P. Wendell; No. 30, A. E. Rand; No. 23, James E. Chickering; No. 6, D. H. McIntosh. No. 1, Commercial Cable company.

This exhibit was in charge of Arthur W. Lang and Frank W. Randall.

The art exhibit was another attractive feature of the reception and was in charge of Willis N. Rugg and Ralph W. Junkins.

A Regina music box in charge of George T. Fogg was kept playing the entire evening and gave forth the sweetest of music.

Refreshments, consisting of assorted cake, waters and coffee, were served during the evening by the Ladies auxiliary. Mrs. Clough, Miss Bracelin, Miss Ethelreda Hovey and Miss Pauline Bradford poured coffee.

Miss Jessie Woods presided at the piano and Miss Hall rendered sevral pleasing vocal solos. Miss McDaniel, a most talented elocutionist, recited several selections which were heartily encored.

The reception rooms were thronged with guests the entire evening and without doubt the reception was one of the best ever held under the auspices of the association.

TOO GOOD TO BE TRUE.

London, Jan. 1.—Cuthbert Hall, manager of the Marconi company, asserts that the inventor of wireless telegraphy will be back in England in two or three weeks. He will then start in in earnest on the work of putting England and America in wireless communication on a practical commercial basis.

The American station will be at Cape Cod and the English station will be at Cornwall, as at present, and Mr. Hall is outimistic enough to believe that within six months wireless service between England and America will be in operation.

WEATHER INDICATIONS.

Washingtaon, Jan. 1.—Forecast for New England. Fair and not quite so cold Thursday, increasing cloudiness and warmer; Friday, probably snow, except fair in eastern Maine, northwesterly winds becoming variable and later fresh east.

ELECTION OF OFFICERS.

Rye Grange.

At a regular meeting, Rye grange, No. 176, made choice of the following officers for the ensuing term:

Master, Edgar J. Rand;
Overseer, Wallace S. Goss;
Lecturer, Mrs. Mary W. Sawyer;
Steward, Fred D. Parsons;
Asst. Steward, John H. Hart;
Chap., Sylvanus Foss;
Teas., Alfred Philbrick;
Sec., Mrs. Clara O. Walker;
Gate Keeper, Ervin J. Philbrick;
Ceres, Miss Beatrice Berry;
Pomona, Miss Bertha Foss;
Flora, Miss Carrie Philbrick;
Lady Asst. Steward, Miss Jennie Drake;
Chorister, Charles Whidden;
Pianist, Miss Marcia Drake.

It is now lawful to catch trout through the ice.

The Non-Irritating Cathartic

Easy to take, easy to operate—

Hood's Pills

IN WASHINGTON.

The President Shakes Hands With 8100 Persons.

His First Public Reception A Very Successful One.

Mrs. Roosevelt And Miss Alice Roosevelt Participate In The Function.

Washington, Jan. 1.—President Roosevelt's first public reception was attended more largely than any New Year's reception in a number of years. In all eighty-one hundred persons filed through the White House and shook hands with the president. Mr. Roosevelt on being apprised that the crowd in line outside the White House was unusually large, gave orders that the gates should not be closed until the last person desiring to do so had the opportunity to pay his respects. The reception began promptly at eleven o'clock, and it was 2.30 before the last person in line had been presented to the president and one-quarter of an hour later before the reception came to an end. The weather was delightful, being clear and crisp, so that no discomfort was suffered by the throng that waited for hours before they obtained permission to the White House. The reception in every way was successful, and the president was in excellent spirits To each person he extended a courteous "Happy New Year," and Mrs. Roosevelt was equally pleasing to each of those who filed pass the line in the blue parlor where the receiving party stood. Miss Alice Roosevelt was conspicuous among those assisting at the reception. A party of her young girl friends by invitation also participated in the function.

Some of the Foreign Ministers Kept Open House.

Washington, Jan. 1.—Although there was no general New Year's receptions by the ministers of different countries, some of them kept open house, and entertained a large number of callers, particularly this being the case with the legations from the Orient, the Chinese, Japanese and Korean ministers being at home to those who came.

SHOOTING AFFRAY.

Three People Killed and Two Wounded At a Watch Meeting.

Augusta, Ga., Jan. 1.—Three people were killed and two wounded last night at Robbins, N. C., in a fight which occurred during a party given at the residence of Jesse Griffin. The participants were white people and well known in this part of the county. A watch party was given at the Griffin residence and during the evening William Cobb became involved in a dispute. Cobb later left the house. After his departure the quarrel was taken up by Fletcher Bennett, and George Dunbar drew his pistol. Griffin, the host, then, interfered, taking Dunbar's pistol from him. Fletcher Bennett then suddenly seized the weapon and shot George Dunbar, killing him instantly. The latter's son, Harry, came to the defence, but was also killed by Bennett. Arthur Dunbar, another son, also joined in the fight and shot Bennett. The shooting then became general and Bennett received a second shot which killed him, and Arthur Dunbar received a wound which is believed will prove fatal. Mrs. George Dunbar was also shot, but it is believed she will recover.

ANNUAL ELECTION.

The annual election of the officers of the Portsmouth Athenaeum, organized in 1817, was held on Wednesday afternoon, and the following officers were elected:

President, Alfred Gooding;
Secretary and Treasurer, William H. Rollins;
Directors, J. S. H. Frink, J. J. Pickering, Edward P. Kimball, Dr. F. E. Potter and Dr. James R. May.

SHOW WAS POSTPONED.

Dartmouth Dramatic Club Met Shipwreck in North River, Got Stranded in Jersey Wilds and Lost Leading Man.

The "Adventures of Atwood" did not receive the looked-for exploitation by the Dartmouth Dramatic club at the New Willard last night, says the Washington Times of Tuesday. The Dartmouth Dramatic club had a large quantity of adventures of its own, ranging all the way from shipwreck in the North River to the desertion of the leading man, who went to see Francis Wilson instead of attending his own "show."

For a time the Dartmouth Dramatic club was the busiest aggregation of college youths in the United States The boys made frantic endeavors to make good, but they couldn't.

Almost any road company would go to pieces if the leading first nights go to pieces if the leading man insisted upon attending dramatic first nights of other stars. This is what the college boys say. At a late hour last night a dozen of them were on a still hunt for the elusive Thespian, but as no casualty to a person fitting the description of the leading man was reported to the police at a late hour, it was presumed that they were unsuccessful in their search.

Not only did the leading man, Chauncey C. Colton, of the class of '03, fail to put in an appearance, but for a time, early yesterday afternoon, it seemed as if other matters would prevent the three-act farce being presented to a Washington audience in any event.

The shipwreck in the North river, as the troop was on its way across the stream to Jersey City from New York, or, rather, the ferryboat wreck, was a calamity in itself sufficient to have dampened the ardor of the most ambitious treader of the boards. This mishap, as dramatically described by one of the club, occurred in the midst of a dense fog, when the ponderous sidewheeler ran into and sank a lighter.

Twenty minutes was the delay occasioned—twenty minutes of intense anxiety and dark forebodings. The mental strain was terrible to the collegians. Only actors could have withstood it.

After the delay the company finally reached Jersey City, and, after the habit of Thespians en route from New York, they became stranded in the Jersey wilds.

In this desperate predicament the "leading lady," Harry N. Sanborn, who does a Mrs. Leslie Carter act in an auburn wig, conceived the idea of telegraphing the manager, O. E. Mechlin, who was in Washington, for money. The message was sent. It read something like this: "We are up against it; send a hundred—or we won't come."

The answer received was both short and direct It read: "Haven't got the price."

Other telegrams were sent, finally resulting in the necessary tickets being received. The amateur actors reached the city.

Meanwhile Leading Man Colton, who was still in New York, was informed by wire that there would be no show in Washington. When it was discovered that "The Adventures of Atwood" could not be given at the capital after all another message was sent to him informing him of the fact. This one he did not receive. But he came to Washington, reached the city in time for the show—Francis Wilson's—and forgot the trials and cares of a wearer of the buskin in watching the famous comedian.

This recital of cold and cruel facts explains why a large audience gathered in the big hall on the tenth floor of the Willard was sadly disappointed last night.

"Leslie Carter" Sanborn, who made a charming woman in corsets and other articles of feminine wearing apparel, made the announcement from the stage. The promise was given that tonight the truant leading man would be corraled and the play presented.

POLICE NEWS.

All has been quiet in police circles thus far in the new year. One drunk was brought into the station on Wednesday evening, but was allowed to go without a trial this morning.

Two suspicious characters have been seen prowling about back yards, entering barns and sheds at the south end. The police are busy hunting up the persons.

Does Not Disappoint.

The New Discovery for Catarrh Seems to Possess Remarkable Merit.

A new catarrh cure has recently appeared which so far as tested has been remarkably successful in curing all forms of catarrh, whether, whether in the head, throat, bronchial

tubes, or in the stomach and liver.

The remedy is in tablet form, pleasant and convenient to take and nospecial secrecy is maintained as to what it contains, the tablet being a scientific combination of Blood root, Red gum and similar valuable and harmless antiseptics.

The safe and effective cure may be found at any drug store under the name of Stuart's Catarrh Tablets.

Whether the catarrh is located in the nose, throat, bronchial tubes, or stomach, the tablets sees to act with equal success, removing the stuffy feeling in head and nose, clearing the mucous membrane of throat and trachea from catarrhal secretions, which cause the tickling, coughing, hawking and gagging so annoying to every catarrh sufferer.

Nasal catarrh generally leads to ulceration, in some cases to such an extent as to destroy the nose entirely and in many old cases of catarrh the bones of the head become diseased. Nasal catarrh gradually extends to the throat and bronchial tubes and very often to the stomach, causing that very obstinate trouble, catarrh of the stomach.

Catarrh is a systemic poison, inherent in the blood, and local washes, douches, salves, inhalers and sprays can have no effect on the real cause of the disease An internal remedy which acts on the blood is the only rational treatment and Stuart's Catarrh Tablets is the safest of all internal remedies, as well as the most convenient and satisfactory from a medical standpoint.

Dr. Eaton stated that he had successfully used Stuart's Catarrh Tablets in old chronic cases, even where ulceration has extended so far as to destroy the septum of the nose. He says, "I am pleasahtly surprised almost every day by the excellent results from Stuart's Catarrh Tablets. It is remarkable how effectually they remove the excessive secretion and bring about a healthy condition of the mucous membranes of the nose, throat and stomach."

All druggists sell complete treatment of the symptoms at 50 cents and a little book giving the symptoms and causes of the various forms of catarrh, will be mailed free by addressing F. A. Stuart Co., Marshall, Mich.

AT THE PEOPLE'S CHURCH.

While the members of the Austin and Lincoln association were celebrating in their way on Wednesday evening, another body of the colored people was at the People's church celebrating the same great event in their history with religious and literary exercises. This also was well attended, and in the congregation were many white people. The following interesting program was given:

Singing, "Freedom," Male quartet
Prayer, Rev. R. L. Harris
Solo, "Adritt," W. F. Pattillo
Address, "Christ, the Emancipator," Rev. G. E. Leighton
Solo, "Too Late," W. F. Pattillo
Address, "Assimilating the Negro," Judge E. H. Adams
"My Country 'Tis of Thee," Male quartet

TO CURE A COLD IN ONE DAY.

Take Laxative Bromo Quinine Tablets. All druggists refund the money if it fails to cure. E. W. Grove's signature is on each box. 25c.

New Year's came in like a lion.

NEWSPAPER ARCHIVE®

TRUSSES

Having all the latest improvements in TRUSSES, combined with the "know how," enables us to guarantee satisfaction. Try us! If we fail to fit you, it costs you nothing.

A full line of

Shoulder Braces Supporters

AND

Suspensories

Always on hand.

PHILBRICK'S PHARMACY

SPRING DECORATIONS ARE IN ORDER

now, and we have the finest stock of handsome wall papers, that range in price from 15 cents to $5 per roll, suitable for any room, and of exquisite colorings and artistic patters. Only expert workmen are employed by us, and our price for first-class work is as reasonable as our wall papers.

J. H. Gardiner

10 & 12 Daniel St. Portsmouth

Gray & Prime

DELIVER

COAL

IN BAGS

NO DUST NO NOISE

111 Market St. Telephone 2-4.

ESTABLISHED IN 1872.

C. E. BOYNTON

BOTTLERS OF ALL KINDS OF

Summer Drinks,

Ginger Ale, Lemonade, Root Beer, Tonic, Vanilla, Orange and Strawberry Beer, Coffee, Chocolate and Soda Water in syphons for hotel and family use. Fountains charged at short notice.

Bottler of Eldredge and Milwaukee Lager, Porter, Refined Cider, Cream and Stock Ale.

ORDERS PROMPTLY FILLED

A continuance of patronage is solicited from former customers and the public in general and every endeavor will be made to fill all orders promptly and in a satisfactory manner.

C. E. Boynton

16 Bow Street Portsmouth

GEORGE A. TRAFTON, BLACKSMITH.

Horse Shoeing in all its branches. Particular attention given to interfering and over-reaching horses.

Ship Work, Carriage and Tool Work of all kinds promptly attended to.

Stone Tool Sharpening a Specialty.

NO. 118 MARKET ST.

THE HERALD.

THURSDAY, JAN. 1, 1902.

CITY BRIEFS.

The Ivy Leaf at Music hall.

Have your shoes repaired by John Mott, 34 Congress street.

Passenger travel, which has been very light, is picking up a little.

The Graffort club meeting on Thursday, Jan. 2, will be at 3:30 p. m.

The club rooms were well filled with members and guests on New Year's day.

The post office was fairly swamped with New Year's greetings—annual bills.

The Ivy Leaf which is always full of heart interest will come to Music hall on Saturday.

Music lessons on Violin, Cornet, Mandolin and Banjo. R. L. Reinewald, Bandmaster U. S. Naval Band, 6 Court street.

The First Church of Christ, Scientist of Dover, has filed articles of incorporation with the secretary of state.

On Friday evening the officers of Fanie A. Gardiner Rebekah lodge will be installed by District Deputy Mrs. Annie Mason of this city.

During the twenty-four hours ending at nine o'clock on Wednesday night eight new cases and one death from small pox were reported in Boston.

Capt. George L. Collis of Camp 53 Sons of Veterans, of this city, went to Exeter on Wednesday evening and installed the officers in Camp 28 of that town.

It's the little colds that grow into bi colds, and big colds that end in consumption and death. Watch the little colds. Dr. Wood's Norway Pine Syrup.

Copies of the memorial addresses in congress on "The Life and Character of Frank G. Clarke" have been distributed by members of the New Hampshire delegation among their constituents.

The public installation of the officers of St. John's lodge, A. F. and A. M., will be held at their hall this evening, and it will be a great occasion among the Masons. A fine musical program will be given by a male quartet.

Mrs. Horn, the talented artist of this city, has just finished a very fine picture of the deceased daughter of Secretary Long, an admirable likeness, and a picture that is a very beautiful and finished one, say the critics.

Half the ills that man is heir to come from indigestion. Burdock Blood Bitters strengthens and tones the stomach; makes indigestion impossible.

The next regular meeting of the Ministers' Association of Portsmouth and Vicinity will be held at the Baptist annex on Monday morning, Jan. 6 at 10.30 o'clock. The paper will be by Rev. F. H. Gardiner, whose subject will be "Pulpit Furniture."

Accidents come with distressing frequency on the farm. Cuts, bruises, stings, sprains. Dr. Thomas' Eclectric Oil relieves the pain instantly. Never safe without it.

The navy department has announced the final acceptance of the torpedo boats Barney and Bagley built at Bath, Me., under the supervision of Lieutenant Lloyd H. Chandler, U. S. N.

The ordinance introduced in the common council on Tuesday evening and credited to Councilman Goodall in Wednesday's Chronicle should have been credited to Councilman Pickering, he being the gentleman who introduced it.

"I had a running, itching sore on my leg. Suffered tortures. Doan's Ointment took away the burning and itching instantly, and quickly effected permanent cure." C. W. Lenhart, Bowling Green, O.

Foreman Frank H. Harvey received a communication this morning from the Portsmouth Vets announcing the sale of their hand tub, "Franklin Pierce." Mr. Harvey said, he understood that it was the intention of the Portsmouth association to get a new tub.—Manchester Mirror.

The Marcus M. Collis Camp, Sons of Veterans, hold their regular meeting in Grand Army hall this evening.

The greatest bargains are at the Globe Grocery Co. this week where all the Ladies' Coats, Skirts, Jackets, etc., are being closed out regardless of cost before the enlargement of the room for spring styles.

The only public act passed by the last legislature which went into effect yesterday was chapter 92, laws of 1901. "The selectmen in each town shall assess annually upon the polls and ratable estate taxable therein, a sum to be computed at the rate of $600 (instead of $500 as heretofore) for every dollar of the public taxes apportioned to such town."

True's Pin Worm Elixir

For half a century the household remedy for worms in children. A true tonic and cure for all digestive disorders. Price 35c. at druggists. Write for free book on Children. Dr. J. F. TRUE & CO., Auburn, Me.

The inspectors of the Boston & Maine road are here today and will make an official trip over the road this afternoon in the new car.

The Ladies' Missionary society of the Middle street Baptist church held its monthly meeting Wednesday afternoon and evening in the chapel on State street.

Edgar D. Stoddard of Portsmouth was in town this morning and it is said that he contemplates opening a sale and livery stable in this city in the near future.—Dover Democrat.

A couple of boys were brought into the station this morning for the discharging of fire arms about the streets. The were given a good lecture by our city marshal and allowed to go on the promise of beter behavior.

A recruiting party will start from the Charlestown navy yard today for Maine, in search of good landsmen for Uncle Sam's warships. It will be in charge of Lieut. John R. Morris, U. S. N., now attached to the receiving ship Wabash. He will have a doctor, three warrant officers and four enlisted men, and will visit nearly every town and city in southern Maine. The first place visited will be Portland; then, after other of the large cities are visited, some of the smaller towns will be investigated. This is the first party of the kind to be sent out from the Charlestown yard.

NEW YEAR'S GREETING.

Portsmouth Lodge, B. P. O. E., Keeps Open House New Year's Day.

Portsmouth lodge, No 97, B. P. O. E., kept open house on New Year's day and royally entertained their friends, hundreds of whom were present during some portion of the day.

It was three o'clock when the doors were opened to guests and from that hour up to midnight a steady stream of members and their friends wended their way to the cosy club rooms where the reception committee was on hand to bid them welcome at the door.

In the evening the following excellent literary and musical program was given:

Piano solo, descriptive, Harold Hett.
Address, Bro. E. E. McIntire.
B. P. O. E., Its Origin, Objects and Purposes, Bro. H. B. Dow.
Piano solo, selections from San Toy, Harold Hett.
Song, "My Dreams," John M. Mitchell
Song, "Gates of Paradise," J. E. Dolan.
Remarks, Bro. J. Frank Magraw
The Stein Song, Selma Wheeler
Duet, selected,
Freeman Caswell, Selma Wheeler.

At ten o'clock all were invited to the banquet hall where Caterer J. E. Hussey and his assistants had prepared the following feast of good things.

Escalloped Oysters
Cold Turkey, Cranberry Sauce
Cold Ham
Celery Olives Pickles
Hot Rolls
Potato Salad
Frozen Pudding, Chocolate Ice Cream
Fruit
Coffee.

The occasion will be long remembered by those present as the acme of good fellowship and the reputation of the Elks as royal entertainers was doubly strengthened.

TOWED INTO PORT.

Four-Masted Schooner Louis Gowan Has a Rough Experience Outside.

The four-masted schooner Louis Gowan, coal laden, was towed into port Wednesday afternoon after a rough experience off the harbor Tuesday night.

The schooner was trying to make this harbor when the gale broke, and to save being blown off shore the schooner anchored about two miles from Fort Point light. The wind increased in velocity, and the vessel rode heavily, but her cables held until that afternoon, when two tugs, the Piscataqua and M. Mitchell Davis went out, and after several hours' hard work succeeded in getting the schooner to a safe anchorage in the harbor. The crew suffered severely from the intense cold.

The man of the house generally luxuriates in a low cut slipper of kid or monkey skin. Soft leather in the light shades are liked, and one dealer shows some attractive slippers decorated on the toes with the popular Indian head design done in pyrography. Romeos for men are also made in the fine grade leathers and in felt of various colors.

The Herald has early news.

THE LOBSTERS DECLINE.

28,000,000 Caught in 1888 and Only 15,000,000 in 1898.

Although lobster dealers in Maine deny that there is the slightest possibility of the extinction of the lobster, the figures compiled by the United States Fish Commission would seem to prove that a less number of these shell fish are being caught every year.

These show beyond the shadow of a doubt that for the decade 1888-1898, the industry was on an almost steady decline, the total yield of the eight lobster producing states on the Atlantic coast falling off from the 28,108,970 ppounds in 1888 to about 15,118,062 pounds in 1898, or over forty-six per cent. If the catches of the year 1887, amounting to 28,882,180 pounds, or 1889, amounting to 30,771,573 pounds, be taken as a criterion, the showing is obviously worse.

The result is the same if the figures of the yield of each state are looked at separately.

In the case of Maine, which produces far more lobsters than all the other states put together, the yield dwindled from 21,694,731 pounds in 1888 to 11,183,731 pounds in 1898, or about forty-eight per cent.

On the other hand, it is gratifying to note that the aggregate yield last year was larger than that of 1898 by 649,679 pounds although New York and New Jersey continued to show a decrease. If the statistics for the current year shall show a continued improvement over 1900, it will tend to show that the improvement is not spasmodic.

WRIT FOR HEAD OF POLICE.

Chief Healey of Manchester Alleged to Have Refused to Enforce the Prohibitory Law.

Manchester, Jan. 2.—The hearing on the petition of ex-Gov. Goodell for a mandamus directing the police commissioners and chief of police of Manchester to enforce the prohibitory law, closed in the supreme court yesterday. The petitioner claimed that the commissioners and chief had refused and neglected to enforce the law. The defendants in their answer denied that it was their duty to enforce the law, claiming it to be the duty of the county solicitor.

The prayer of the petitioner against the commissioners was denied on the ground that the duty of enforcing the prohibitory law was not imposed upon them by the statutes. Judge Peaslee in his decision, said that the defendant, Chief Healey, had wilfully and intentionally refused to enforce the prohibitory law against offenders named in the petition and that the prayers of the petitioner would be granted. The writ against the defendant to be issued at once.

Judge Peaslee stated that it was the duty of the county solicitor to see that the prohibitory law was enforced, and he advised the latter to see that it is enforced hereafter.

TIMELY DISCOVERY.

Prevents a Fire at Hampton Falls on Wednesday Night.

Exeter, Jan. 2.—A timely discovery by street railway employes prevented a fire at Hampton Falls last night which probably would have been fanned to disastrous results by the heavy wind and would have caused a large loss. As the last car from Newburyport to Exeter, in charge of Motorman John Walsh and Conductor Harry Pike, was passing the Horace Godfrey residence near the postoffice, a glare of light was noticed in the basement when Motorman Walsh brought his car to a standstill to allow a passenger to alight. Conductor Pike investigated, and made the discovery that a fire was briskly burning.

The men proceeded to awaken the household, and it was found that the furnace in the cellar had grown overhot and had kindled a fire in the woodwork overhead. The blaze was discovered in the very nick of time and was extinguished with small loss.

HEAVY MAILS AGAIN.

The mails of the postoffice carriers were again heavy this morning denoting the opening of the new year. Every man had his fill. There were calendars, bills, statements, new year greetings and all the indications of the opening of a new social and business season. Every commencement of a month and a quarter sees large mails, but the last and first of a year are the times when it seems as if everybody had something to say to another through the medium of Uncle Sam's well-managed postal system.

The state board of public instruction will hold three teachers' institutes and five evening meetings in Rockingham county during the coming week. At Derry, in Association hall, on Friday, Jan. 10, exercises will be held morning, afternoon and evening.

PERSONALS.

C. I. Pinkham left Tuesday to pass the remainder of the week in Boston.

Mr. and Mrs. Lewis Shortridge of Kittery passed New Year's day with earth.

Mrs. Frank Carter of Reading, Mass., is the guest of Mrs. L. M. Helah in this city.

Miss Helen Laighton went to West Newton, Mass., on Wednesday, to visit Mrs. Albert Shaw.

Miss Cook and Miss Nellie Bemis of Boston are guests of Miss Mae Lydston of Daniel street.

Mr. George White has returned to his home in Andover after a visit with relatives in New Castle.

Miss Florence Rowe of Eliot, who has been passing several days in this city with relatives, has returned to her home.

Mrs. Edward Heustis of Charlestown, Mass., is the guest of her parents, Mr. and Mrs. Charles Rogers of South Eliot.

Oliver Manson of 22 Union street quietly celebrated his eighty-eighth birthday anniversary in his usual manner on Wednesday.

William McCallin, who recently broke his leg badly, is recovering slowly and doing as well as can be expected, after such a serious injury.

Samuel Walter Hoyt of Amherst college will return to his studies this evening, after passing a week's vacation with his parents on Cabot street.

John P. Wadham, Dartmouth, '03 who has been the holiday guest of his chum, J. Winslow Peirce of Haymarket square, returned home on Tuesday.

Miss Cate of Epping has concluded her duties for the season at the millinery establishment of Mrs. J. E. Moorcroft, and has returned to her home.

The many friends of Harry Stackpole of Penhallow street will be pleased to know he is improving from an illness of typhoid fever, of several weeks' duration.

Roger Tobey of South Eliot will leave the latter part of this week to pass a few days with relatives in Salem, Mass., after which he will leave for Boston, where he has secured a permanent position.

OBITUARY.

Edmund Washington Brown.

A death that is greatly regretted was the pasisng away on Wednesday afternoon of Edmund Washington Brown, one of our city's best known and most respected residents. The end came at his home, 113 State street, a few minutes past three o'clock, after a sickness of a number of years, although he was at his work up to within a few days. His age was sixty-seven years and four months. For the past twelve or fifteen years Mr. Brown has been employed at H. P. Montgomery's music and art store as a picture framer, he having been employed previously at the navy yard as a cabinet maker, being an unusually skilled and competent workman. He was of a genial, friendly nature and everyone who was acquainted with him will feel a personal loss by his leaving us. He was a man of upright character, honest and conscientious and greatly respected in the community. He is survived by a wife, one son, Charles P., of Allston, Mass. and one daughter, Miss Grace R., cashier at Montgomery's. He was a member of Osgood lodge of Odd Fellows, and a worthy brother, being always interested in the good work of the organization. The funeral arrangements will be announced later.

OBSEQUIES.

The funeral of Miss Sarah A. Frye, who died Tuesday afternoon on Dennett street, at the age of ninety-seven years, was held at eleven o'clock on Wednesday forenoon from No. 31 South street. Rev. L. H. Thayer, pastor of the Congregational church, officiating. Interment was in Harmony Grove cemetery, under the direction of H. W. Nickerson.

This afternoon at two o'clock at the home of her sister, Mrs. Horace Wiggin of Miller avenue, the funeral of Mary E. Whitten occurred, Rev. Alfred Gooding of the Unitarian church officiating. Interment took place in the family lot in Harmony Grove cemetery. Undertaker H. W. Nickerson had the funeral arrangements in charge.

Convalescence.

Convalescence is sometimes merely apparent, not real, and especially is this true after such diseases as pneumonia, typhoid fever and the grip. To make it real and rapid, there is no other tonic so highly to be recommended as Hood's Sarsaparilla.

This great medicine cleanses and renews the blood, strengthens all the organs and functions, and restores health. Take Hood's.

Are your good resolutions still intact?

THE SOUTHERN IN THE GEOGRAPHY.

It Covers the Whole South.

"The great rivers don't carry passengers any more," said Chauncey Depew, "the great railroads have taken their places."

Mr. Depew is right. Grass grows on the wharves at Omaha and Kansas City, and only a few freight boats are now occasionally seen at Cincinnati and Louisville.

The Harpers have got a new geography from which the children describe the great railroads, and what a knowledge of the whole country it gives to the youngsters.

The school children used to describe the rivers, but now they describe the great railroads.

To illustrate how they describe them, the teacher in the Washington public school said:

"Now, Mary, can you describe the Southern railway? You know it is 9,000 miles long."

"Yes, sir, that is very easy," said Mary. "The Southern really commences in New York. It runs its cars over the Pennsylvania railroad through Philadelphia and Baltimore to Washington. Then it leaves the Capitol and runs right by Washington Monument and the White House, Manassas and Bull Run battlefields to Lynchburg near Appomattox, where General Lee surrendered to General Grant, then to New Orleans and Florida."

"Where else does it go to, Mary?"

"Why, it runs all over creation. It spreads out like a great fan all over the South to New Orleans, Florida, St. Louis and Atlanta."

"Give me some of the cities the Southern goes through, Mary."

"Why, from Virginia it goes through North Carolina with its 196 cotton factories, and through the cotton and tobacco fields to Greensboro, Charlotte, Summerville and Charleston, where the great Exhibition is, and then to Savannah, with its grand old Buena Ventura. From Savannah it runs to Brunswick, Ga., within sight of Jekel island, and then to St. Augustine, with its palmetto and palm trees, and then down into the orange groves of Florida, where, after shooting a few alligators, you can ferry across to Havana and see Morro Castle and the sunken Maine. Here you can pick bananas while you watch the pretty Spanish girls as they play their guitars and flirt with love-sick cavaliers through the iron gates."

"Where elso does it run, Mary?"

"Why, to Memphis and the West. Then it goes to Birmingham and Chattanooga, with its Lookout Mountain, where Hooker fought among the clouds. From Chattanooga," continued Mary, pointing on to the map, "you see the 'Southern' runs southeast to Atlanta and North to Cincinnati, St. Louis, Chicago, Cleveland, Detroit and Pittsburg."

"But the 'Southern' don't have its own track north of Cincinnati, does it, Mary?"

"No, but they send out their wonderful 'Florida Special' from Chicago, over the 'Big 4,' C., H. & D.,' and Monon,' and they run through cars to Florida, from Cleveland and Pittsburg to Jacksonville."

"But that 'Southern's Palm Limited' that flies from New York to St. Augustine, Augusta, Bon Air and Aiken," said Mary, enthusiastically, "and the Southern's flier that flies to 'the land of the sky' like a cannon ball from New York to Ashville, Nashville, Atlanta, Mobile and New Orleans, where you can see the lavishing Creole girls with their goo-goo eyes and——"

"But your geography don't say that, Mary!"

"No, but my brother George said that when he got back from the Mardi Gras, George said he got his ticket at the Southern Ry. Office, 1185 Broadway, and left New York in a snow bank at twenty-five minutes past four o'clock in the afternoon, and was in warm Atlanta in 24 hours, and in New Orleans in 39 hours."

Mary might have added that Samuel Spencer, the President of the "Southern" has taken in the "Queen and Cresent," which runs from Cincinnati and Louisville to New Orleans and Shreveport, La., and he is President of both roads—about 9,000 miles long.—Eli Perkin's Railroad Letter.

TRIPLE INSTALLATION.

The Grand Army and its auxiliary, Stover Relief Corps, and the Sons of Veterans are planning for a triple installation of officers on Wednesday evening, Jan. 8.

NOTICE.

J. H. Barlow with assistants, all of whom carry credentials from this office, are now engaged in making a canvass of Portsmouth and vicinity, with a special offer for new subscribers to the Portsmouth Herald. Mr. Barlow is authorized to collect and give a receipt for trial subscriptions in advance.

THE Underwood Typewriter

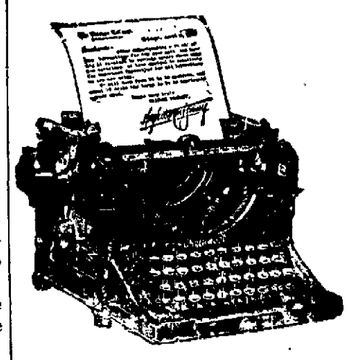

EVERY LETTER IN SIGHT.

Principle New	Operation Unchanged
Writing Visible	Tabulating Rapidity
Speed Increased	Billing Speed
Touch Elastic	Strength Maintained
Automatic Conveniences	Actual Advantages

Examine the

UNDERWOOD

At the Herald Office

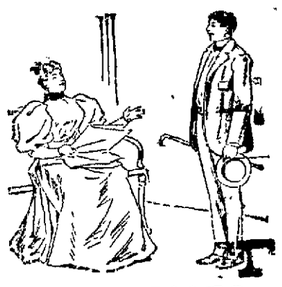

LOW PRICES.

Many people shout Low Prices. The prices are low—so is the quality of the goods. We say low prices and we back up the statement with a good strong reason. We can make the best Clothing—make it as well as it can be made—at low prices, because our expenses are light and we have many patrons. There is no use throwing money away. There is no use paying any more for perfection than you have to. We will be glad to see you at any time.

HAUGH,

LADIES' AND GENTS TAILOR

20 High Street.

Old Furniture Made New.

Why don't you send some of your badly worn upholstered furniture to Robert H Hall and have it re-upholstered? It will cost but little.

Manufacturer of All Kinds of Cushions And Coverings.

R. H. HALL

Hanover Street, Near Market.

Buy Now!

We just received a new lot of Buggies of all descriptions, Milk Wagons, Steam Laundry Wagons, Store Wagons and Stanhope Carriages. Also a large line of new and second hand Harnesses, Single and Double, Heavy and Light, and I will sell them at Very Low Prices.

Just drop around and look at them even if you do not want to buy

THOMAS McCUE.

Stone Stable, -- Fleet Street

COAL AND WOOD

C. E. WALKER & CO.,

Commission Merchants

Wholesale and Retail Dealers in

Coal and Wood

Office Cor. State and Water Sts.

NEWSPAPER ARCHIVE®
NEWSPAPER ARCHIVE®